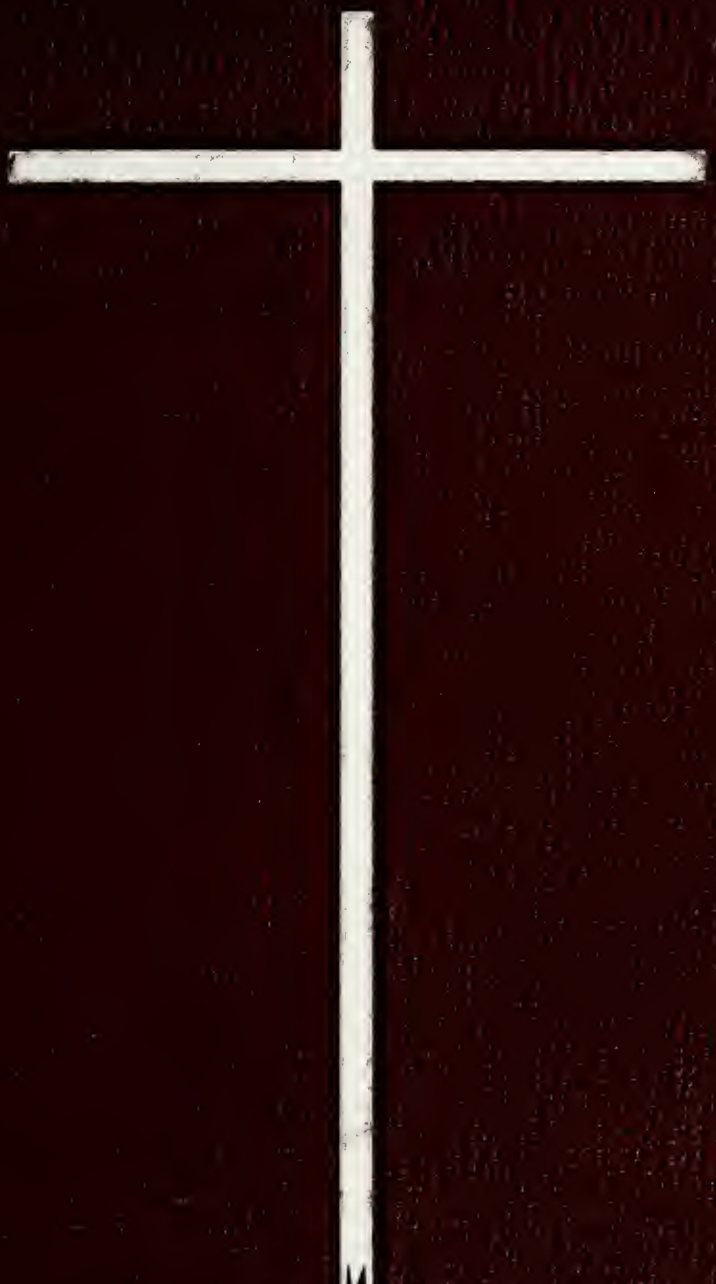

Thomist

GEN

ALLEN COUNTY PUBLIC LIBRARY
3 1833 01883 0643

GC
977.402
G748AC,
1964

Digitized by the Internet Archive
in 2011 with funding from
E-Yearbook.com

http://www.archive.org/details/thomist1964aqui

THOMIST ~ 1964

AQUINAS COLLEGE
Grand Rapids, Michigan

Dedication P. 4

Statement of Theme P. 5

Administration P. 6

Faculty P. 12

Seniors P. 30

Activities I P. 52

Underclassmen P. 83

Activities II P. 106

In Memoriam

To the late John F. Kennedy, a president who gave his life for his country.

"... last full measure of devotion"

Let us mourn with our minds rather than our hearts, lest we forget too soon.

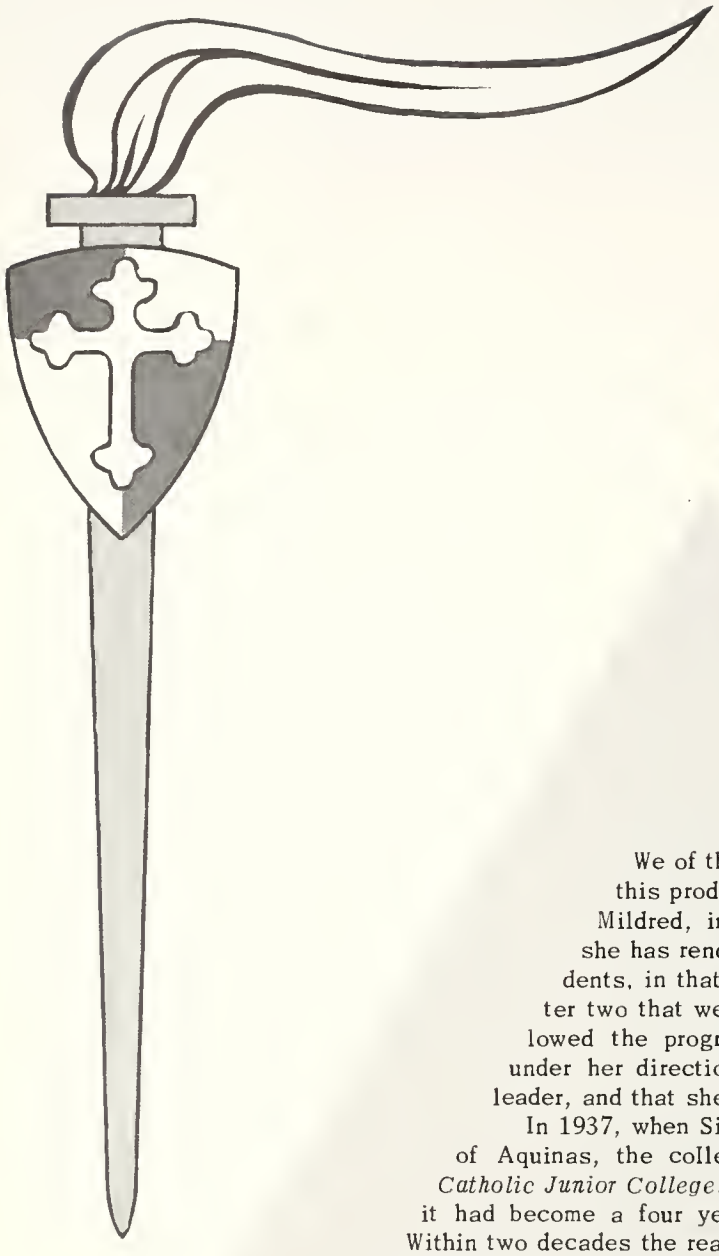

We of the editorial staff would like to dedicate this production to our Dean of yesteryear, Sister Mildred, in recognition of the great service that she has rendered to God, country, college, and students, in that order. It is for her interest in the latter two that we salute her now. Anyone who has followed the progress of Aquinas College while it was under her direction can not but admit that she was the leader, and that she gave unselfishly of herself.

In 1937, when Sister Mildred took on the office of Dean of Aquinas, the college was a two year school known as *Catholic Junior College*. Only a short three years passed until it had become a four year institution under its present name. Within two decades the real growth of the college had begun. The *Administration* building was actualized, and was followed by *Albertus Magnus* science hall, and *Regina Hall*. Extensive adjacent property was acquired, and *St. Joseph's* dormitory was entering its construction phase.

We trace this brief history of the college because we feel that it is a history of the service rendered by Sister Mildred. She has been the vital force behind the expansion. However such physical expansion is only symbolic of the internal expansion which has so obviously occured. These physical expressions in themselves are not important.

Their greatness is derived from the end for which they are the means. It was for academic greatness that Sister Mildred strove. It was this idea that motivated her to attract more and better teachers, raise scholastic standards, and provide facilities as they were made possible. It has been her foresight that has given us our present vantage point. Such a source of energy and unselfish devotion deserves our attention, gratitude, and esteem. Holding such a dedication to be some small token of this esteem, we do dedicate our endeavor here to Sister Mildred.

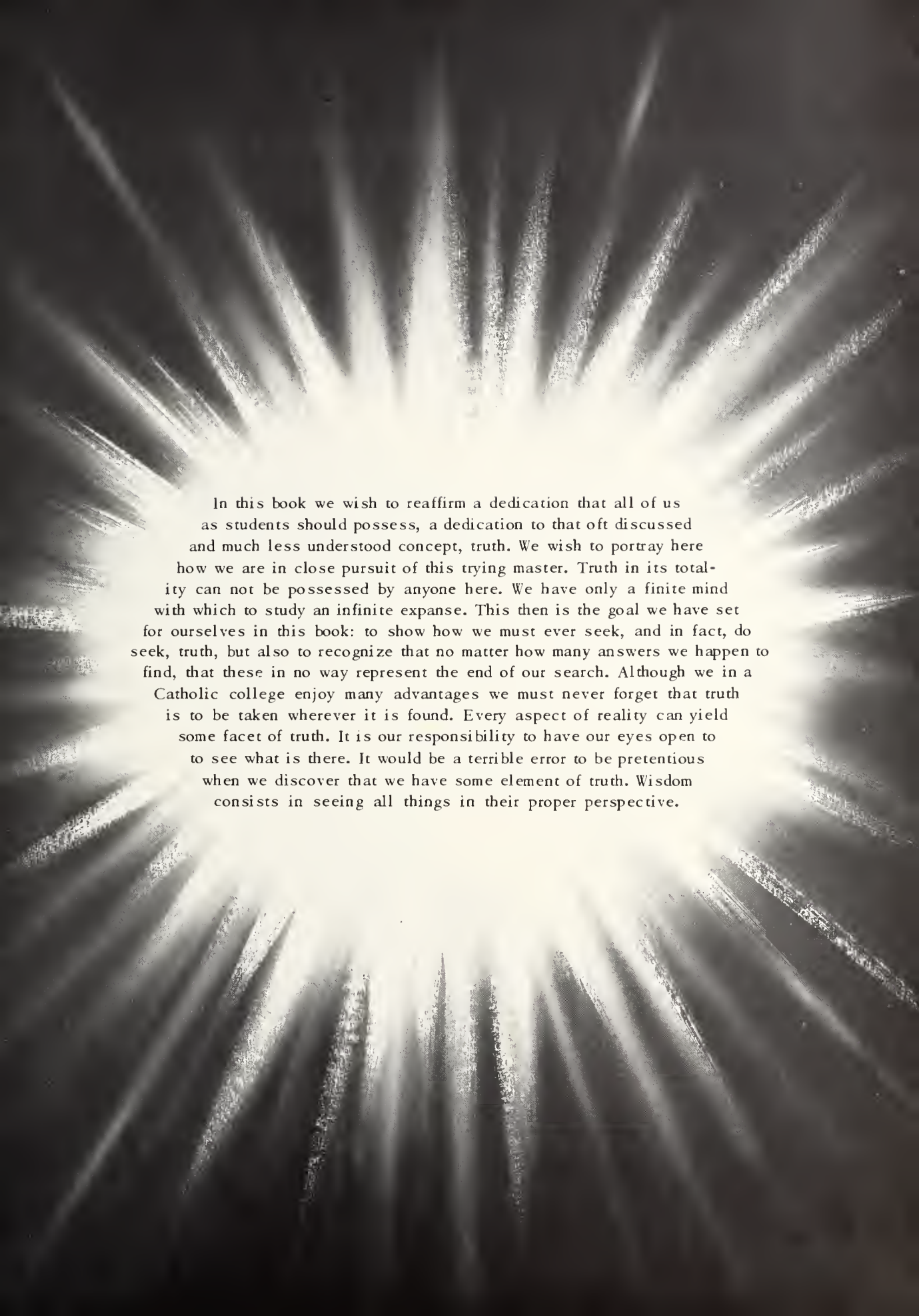

In this book we wish to reaffirm a dedication that all of us as students should possess, a dedication to that oft discussed and much less understood concept, truth. We wish to portray here how we are in close pursuit of this trying master. Truth in its totality can not be possessed by anyone here. We have only a finite mind with which to study an infinite expanse. This then is the goal we have set for ourselves in this book: to show how we must ever seek, and in fact, do seek, truth, but also to recognize that no matter how many answers we happen to find, that these in no way represent the end of our search. Although we in a Catholic college enjoy many advantages we must never forget that truth is to be taken wherever it is found. Every aspect of reality can yield some facet of truth. It is our responsibility to have our eyes open to to see what is there. It would be a terrible error to be pretentious when we discover that we have some element of truth. Wisdom consists in seeing all things in their proper perspective.

The Administration is a governing body that governs not for the benefit of itself, but for others. It provides the leadership that allows the College to move forward. It provides direction and impetus to the natural drive to grow and expand. Its aim is to facilitate the acquisition of the proper goals of a liberal education.

Right Reverend Monsignor
Arthur F. Bukowski
President of the College

Sister M. Aline, O.P.
Dean of the College

Gertrude W. Horgan
Dean of Women

Eugene W. Smith
Dean of Men

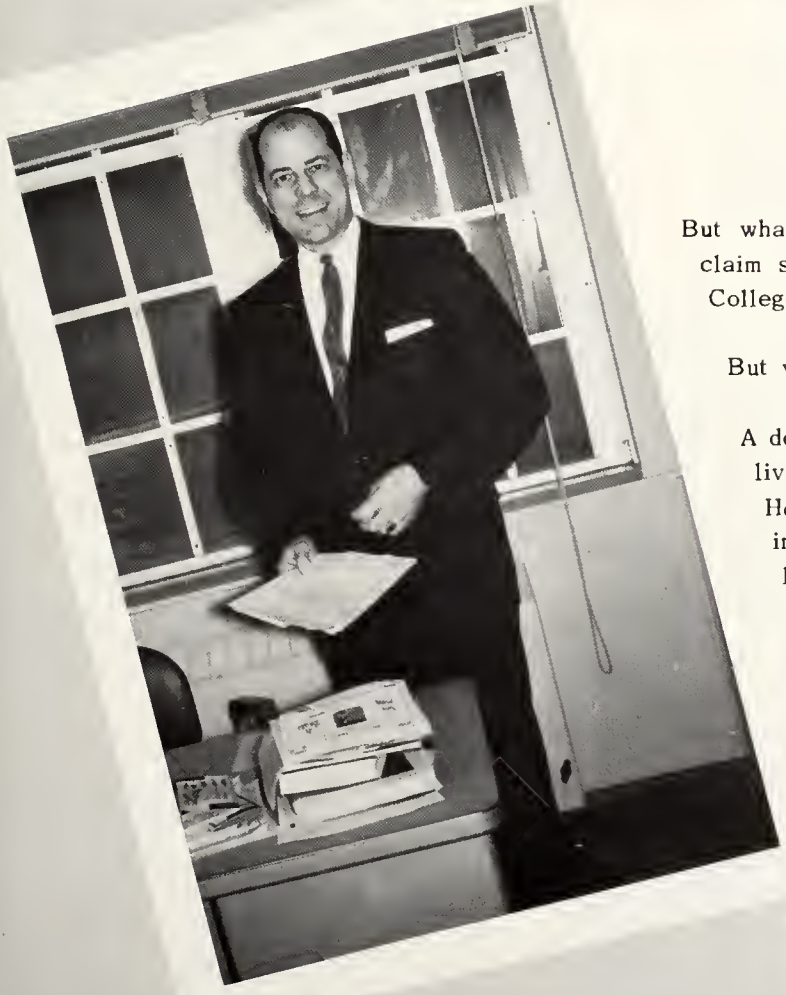

But what is a dean? We have three persons who claim such a title here at Aquinas, a dean of the College, a dean of women, and a dean of men.

But what is a dean?

A dean is a person interested in people as they live and operate in the educational institution. He provides the forward thrust that initiates in us the educational process at the advanced level. He is interested in all aspects of the students' lives, hoping to strike the golden proportion that is the most conducive to intellectual progress. All of this grand interest is crowned with officialdom. Our deans' concern for the students in their charge is not only an academic one, but a sincere one.

Mary E. Malone
Secretary to Dean

Sister M. Blandina, O.P.,
Registrar

Natalie Dean
Secretary to Deans of Men and Women

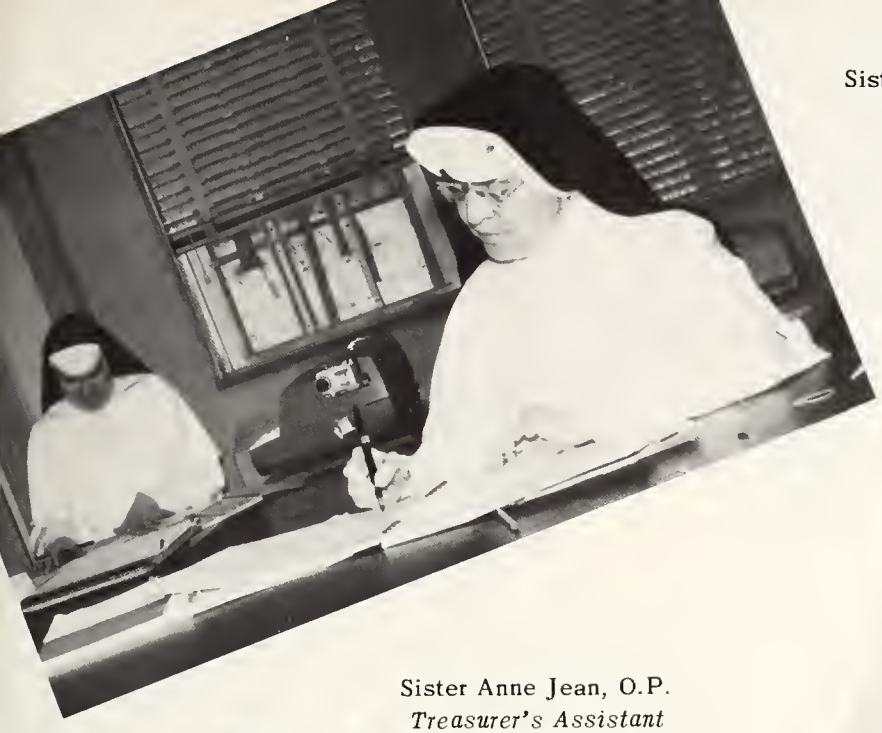

Sister M. Robina, O.P.
Treasurer

Catherine J. Black
Secretary to President

Sister Anne Jean, O.P.
Treasurer's Assistant

Sister Helen Louise, O.P.
Business Manager

Kathleen Shutler
Registrar Office

Lois Birch
Secretary to Registrar

Marcia Clapp
Public Relations Director

Anne Matesich
Secretary to Development Consultant

Frieda I. Dinkel
Printing Consultant

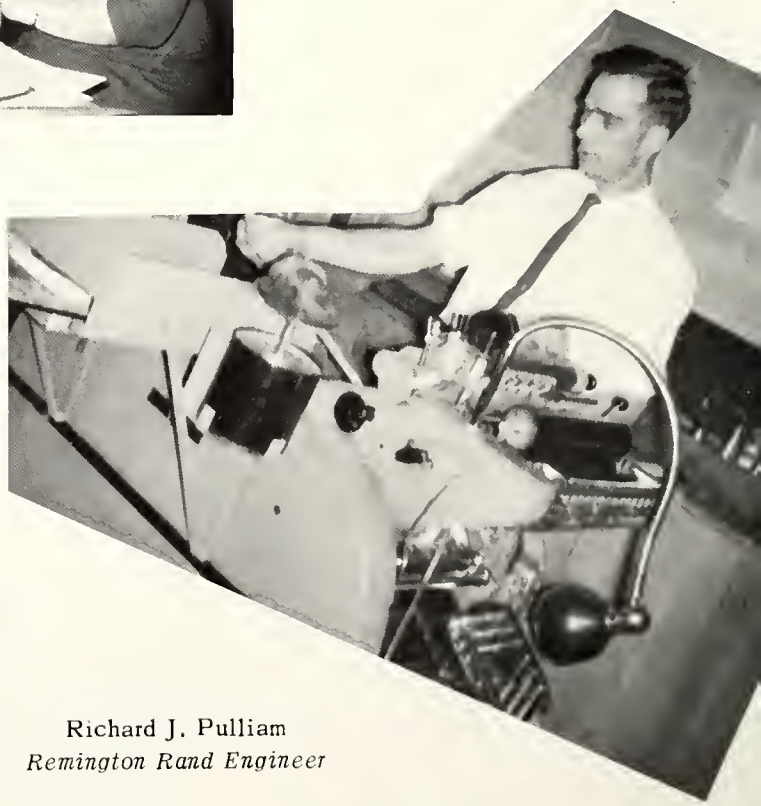

Richard J. Pulliam
Remington Rand Engineer

Gladys Ebels
Switchboard Operator

Eugene J. Kennedy
Director of Development

Sister Irene Therese, O.P.
Secretary to Development Director

Peter M. Wege
Consultant on Development

Marilyn Louise Martin
Art Consultant

Josephine C. Kirby
Statistician

THEOLOGY

Rev. John L. Hart, O.P., *Chairman*
Assoc. Professor of Theology

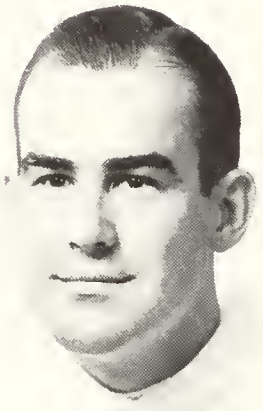

Rev. Charles G. Austin, O.P.
Instructor in Theology

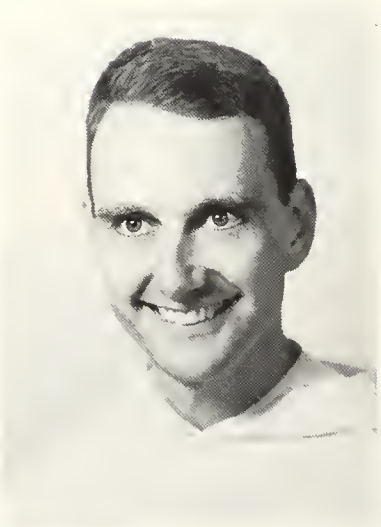

Rev. John R. Vandegrift, O.P.
Instructor in Theology

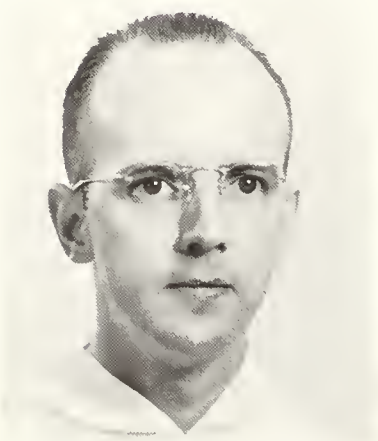

Rev. William R. Gannan, O.P.
Asst. Professor of Theology

SOCIOLOGY

Rev. Thomas H. Kaufman, O.P., *Chairman*
Assoc. Professor of Sociology

Rt. Rev. Msgr. Arthur F. Bukowski
Assoc. Professor of Sociology

LIBRARY SCIENCE

Sister Ann Frederick, O.P.
Instructor in Library Science

Sister M. Malachi, O.P.
Assoc. Professor of Library Science

Sister Eugene Marie, O.P.
Assoc. Professor of Library Science

HISTORY

Mr. Lewis B. Clingman, *Chairman*
Professor of History

Rev. Adrian T. English, O.P.
Professor of History

Sister M. Frederic, O.P.
Asst. in History

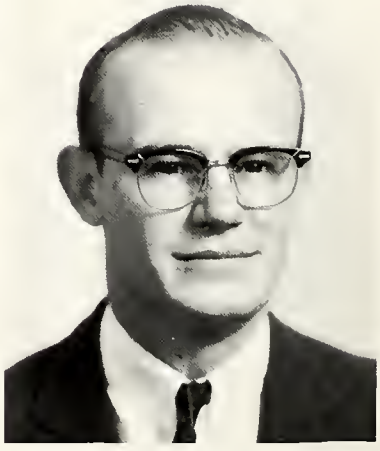

Mr. Lea W. Graff, Jr.
Instructor in History

Sister Marie, O.P.
Assoc. Professor of History

Mr. Rodger A. Remington
Instructor in History

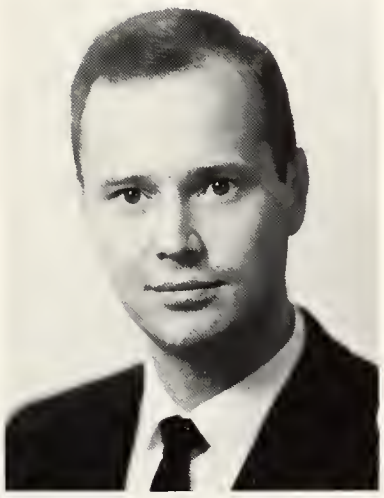

Mr. Robert J. Clarke, *Chairman*
Assoc. Professor of Political Science

Mr. Richard W. Blake
Instructor in Political Science

BIOLOGY

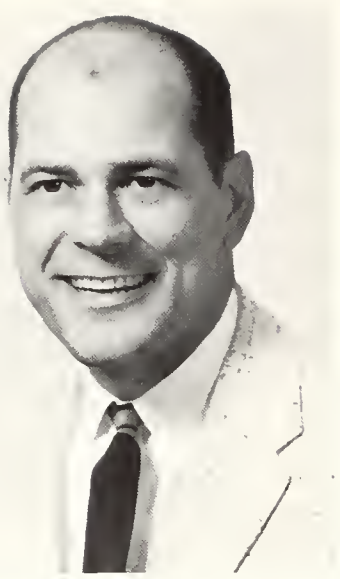

Mr. Eugene W. Smith, *Chairman*
Assoc. Professor of Biology

Sister M. Annabel, O.P.
Assoc. Professor of Biology

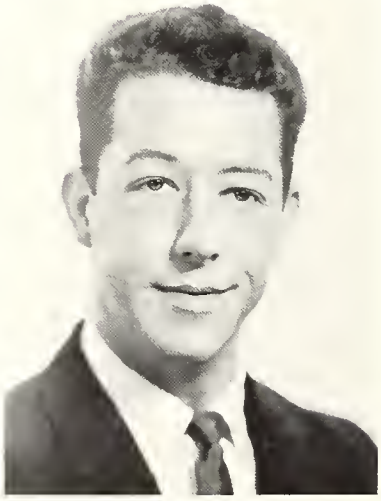

Mr. Donald J. Blanton
Instructor in Biology

Dr. Frederick L. Bouwmon, Jr.
Professor of Biology

Sister Alphonse Mary, O.P., *Chairman*
Asst. Professor of Chemistry

Sister M. Mark, O.P.
Professor of Chemistry

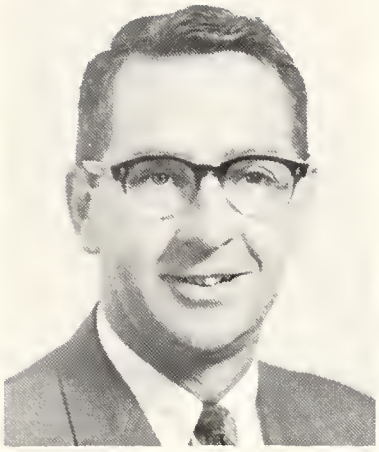

Mr. Richard D. McCormick
Asst. Professor of Chemistry

Dr. John A. Paje, *Chairman*
Professor of Chemistry

CHEMISTRY

Sister M. Bride, O.P., *Chairman*
Assoc. Professor of English

ENGLISH

Sister M. Aquin, O.P.
Professor of English

Mr. Frederick V. Bernard
Assoc. Professor of English

Miss Rose Marie Cutting
Instructor in English

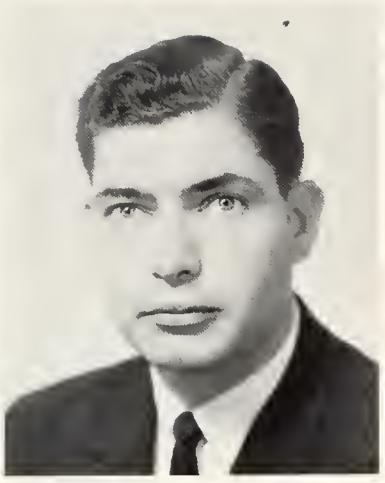

Mr. Thomas E. Garrah
Instructor in English

Miss Gertrude M. Hargan
Professor of English

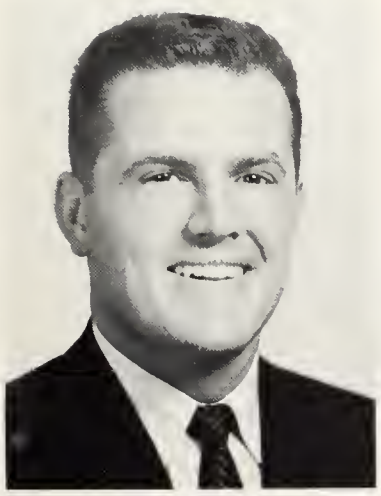

Mr. Winfield S. Lenax
Instructor in English

Sister Maris Stella, O.P.
Assoc. Professor of English

Sister Thomas Kyran, O.P.
Instructor in English

PHYSICS

Mr. John E. Bellardo
Assoc. Professor of Physics

Mr. David Paskausky
Instructor in Physics

DR. JOHN POJE
Chairman

ENGINEERING

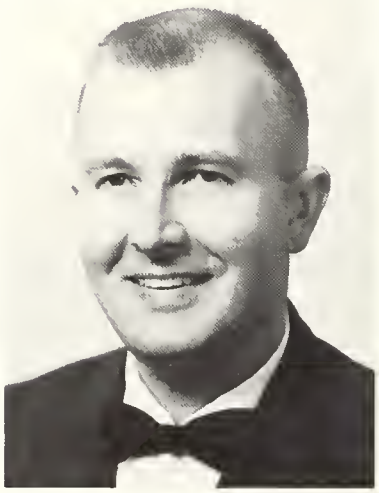

Mr. Richard D. Sedlecky
Instructor in Engineering Graphics

Mr. Joseph A. Potchen
Assoc. Professor of Physics

MATHEMATICS

Sister M. Alphansus, O.P.
Asst. Professor of Mathematics

Sister M. Cyril, O.P.
Asst. Professor of Mathematics

Sister Helen Louise, O.P.
Asst. Professor of Mathematics

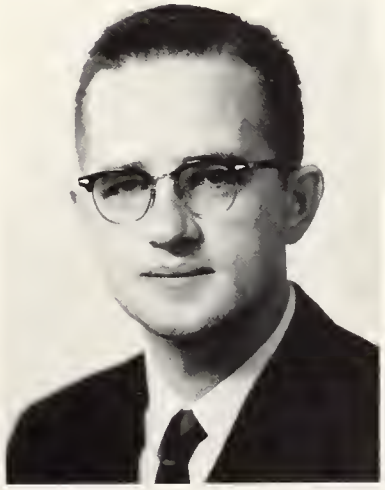

Mr. Alan A. Heisler
Asst. in Mathematics

Mr. James W. Shew
Lecturer in Mathematics

Sister M. Norbert, O.P.
Assoc. Professor of French

Sister M. Bertrond, O.P., *Chairman*
Professor of French

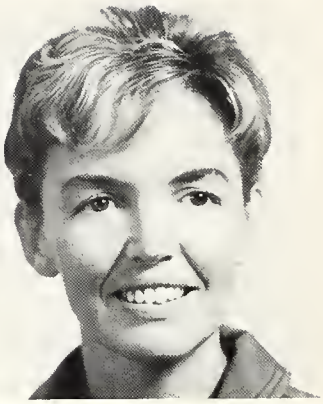

Mrs. R. W. VonDerVeen
Instructor in French

FRENCH

LANGUAGES

Mr. Julion S. Dorbrowolski
Asst. Professor of Spanish

SPANISH

Mr. Jose P. Soler
Assoc. Professor of Spanish

GERMAN

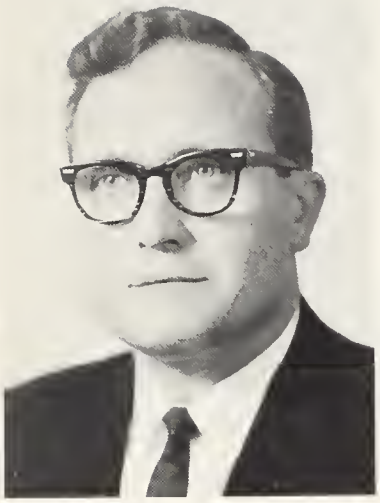

Dr. W. Werner Pronge, *Chairman*
Assoc. Professor
of German and Geography

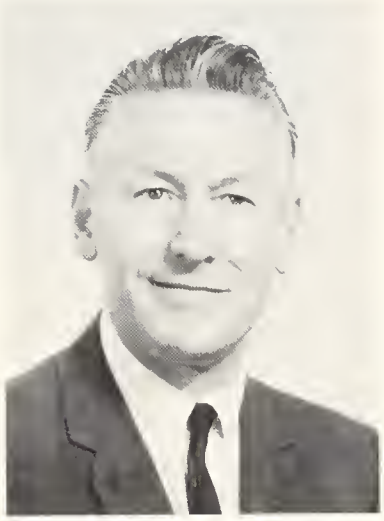

Mr. Komill G. Fogaraski
Asst. Professor of German

Mr. Kenneth L. Wiggins
Instructor in German

LATIN

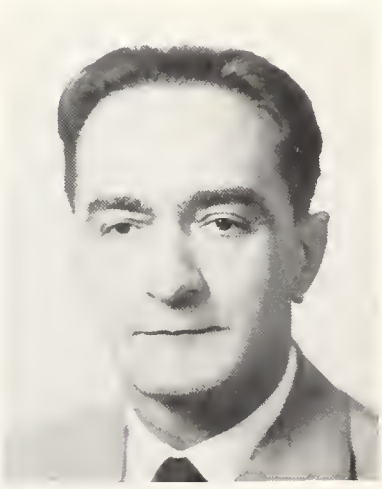

Mr. Oton Muhr
Assoc. Professor of Latin

Sister M. Blandina, O.P.
Assoc. Professor of Economics

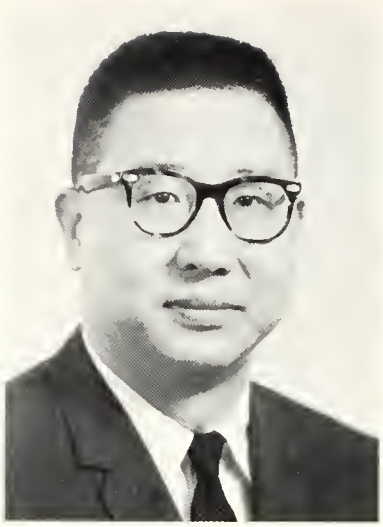

Mr. Francis Shieth
Asst. Professor of Business Administration

BUSINESS ADMINISTRATION

Mr. Kenneth J. Marin, *Chairman*
Assoc. Professor of Economics

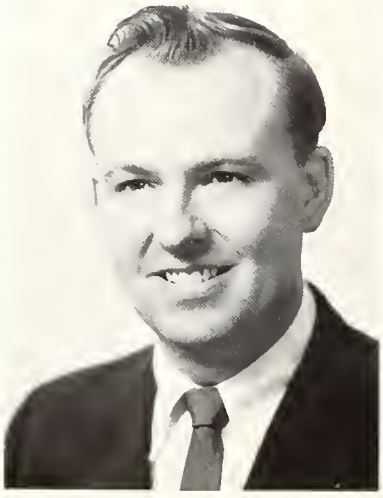

Mr. Melvin M. Casey, Jr.
Instructor in Business Administration

Mr. Edward D. Farhat
Admissions Counselor
Athletic Director

Sister M. Lois, O.P.
Asst. Professor of Art

Mr. Ralph Goldstein
Instructor in Physical Education
Basketball Coach

Mrs. Edward T. Wempa
Instructor in Physical Education

SPEECH

Rev. Hugh Michael Beahan
Lecturer in Speech

Sister M. de Chantel, O.P.
Asst. Professor of English

MUSIC

Sister M. Annette, O.P., *Chairman*
Assoc. Professor of Music Theory

Mr. Eugene T. Hopkins
Asst. Professor of Piano and Theory

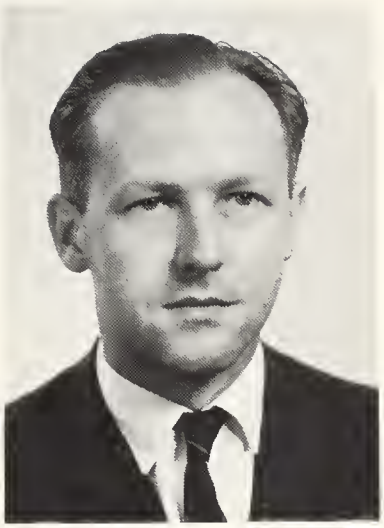

Mr. Klaus C. Kratzenstein
Instructor in Organ and Chorus

Sister M. Susan, O.P.
Instructor in Voice and Theory

Sister M. Kevin, O.P.
Professor of Music Education and Piano

PHILOSOPHY

Sister M. Gongzaga, O.P., *Chairman*
Professor of Philosophy

Sister Edward Mary, O.P.
Asst. Professor of Philosophy

Rev. Volentin R. Rodriguez
Assoc. Professor of Philosophy

PSYCHOLOGY

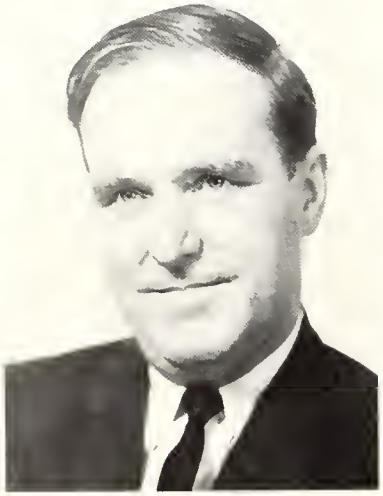

Mr. George F. J. LaMountain, *Chairman*
Assoc. Professor of Psychology

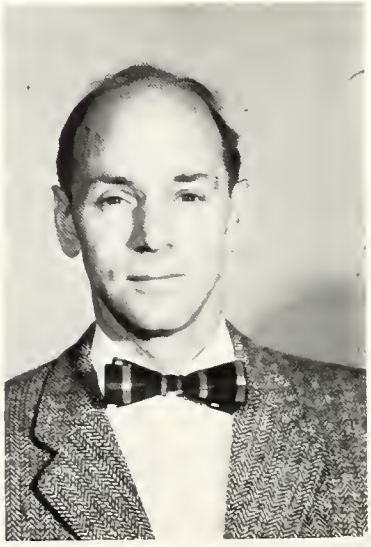

Dr. Andrew L. Haekstra
Lecturer in Psychology

EDUCATION

Sister M. Bernetta, O.P., *Chairman*
Professor of Elementary Education

Sister M. Aline, O.P.
Asst. Professor of Education

Sister M. Harriet, O.P.
Assoc. Professor
of Secondary Education

PART TIME

Dr. Jane A. Bonnell
Lecturer in Education
Sister M. Casimir, O.P.
Lecturer in Art
Sister M. Cecile, O.P.
Instructor in Theology
Sister M. Evangelista, O.P.
Lecturer in Voice
Mr. Schuyler B. Henehan
Instructor in Sociology

Mr. Bert J. Kelley
Instructor in History
Mr. Richard G. Norman
Instructor in Accounting
Mrs. John M. Perry
Instructor in Art
Mr. Jack C. Rang
Asst. in Speech
Mr. James E. Stievater
Instructor in Business Administration

SENIOR CLASS

Patrick Haas, *Vice-President*

Jo Ellen Denman, *Secretary*

Thomas Doyle, *President*

Al Hess, *Treasurer*

CLASS OFFICERS

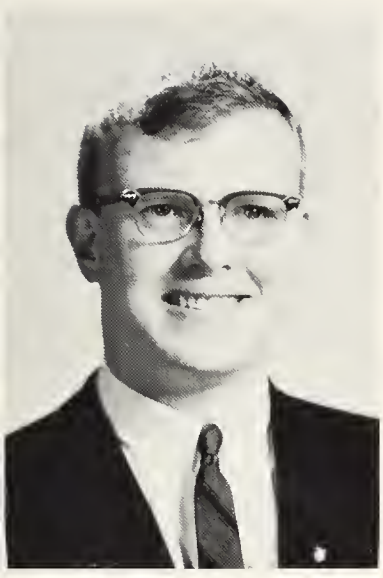

James Albert Alt
B.S. in Business Administration
General Business

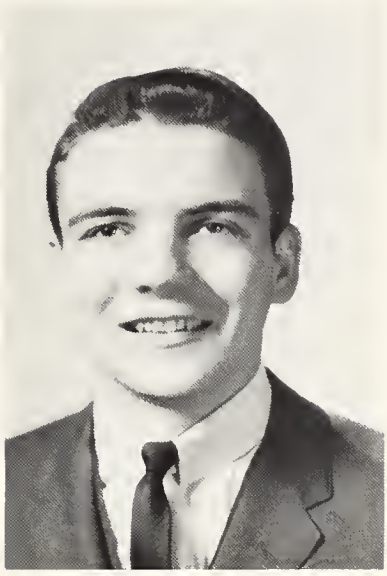

Robert Stanley Ampulski
B.S. in Chemistry

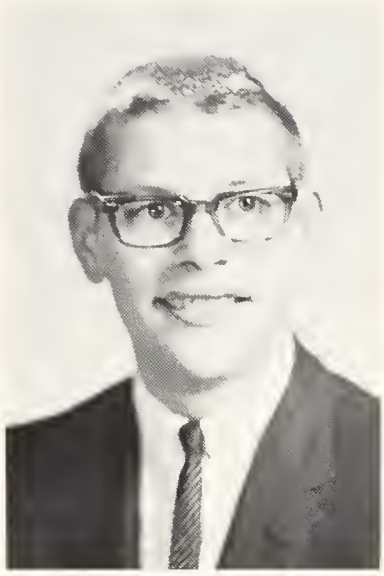

Lawrence Thomas Anderson
B.S. in Business Administration
Accounting

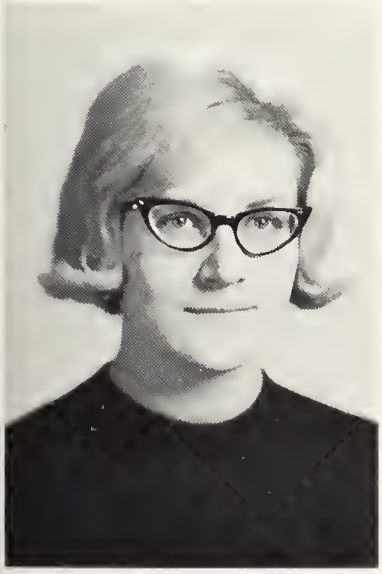

Liene Andersons
B.A. in Psychology

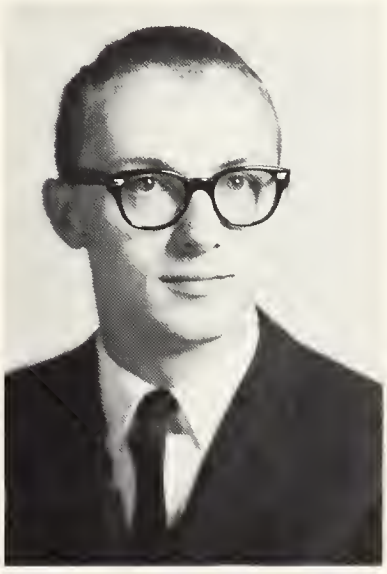

Chester Joseph Anisko
B.S. in Business Administration
Accounting

Suzanne Elizabeth Babel
B.A. in Sociology

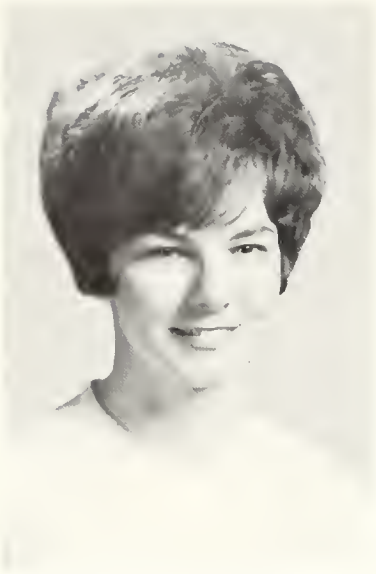

Sharon Dorreen Banasiak

Robert Carl Barbachyn
B.A. in History

Ellen Rena Barkley
B.A. in French

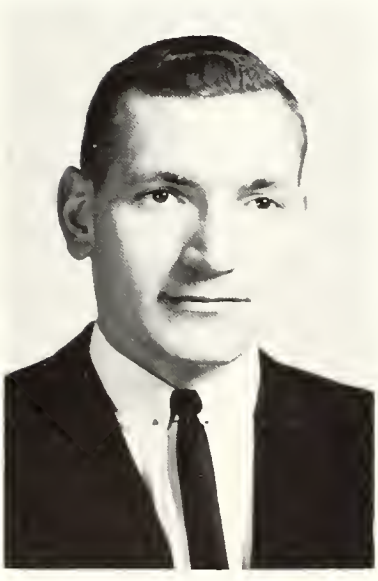

Ray Freeman Bauer
B.S. in Business Administration
Accounting

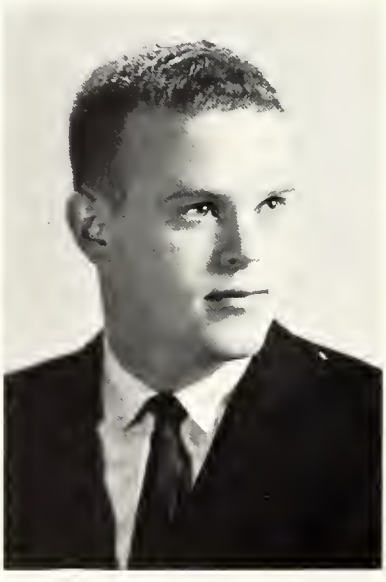

Michael Edward Beaton

Edward Douglas Berg
B.S. in Biology

Lynette Ann Best
B.A. in English

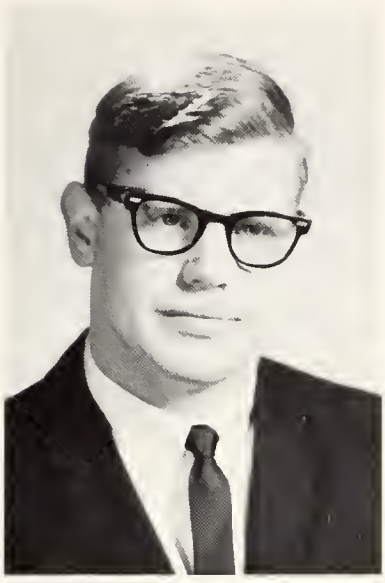

Gerald John Bieberle
B.A. in Political Science

Ann Marie Birkmeier
B.A. in Spanish

Theresa Ann Bishop
B.A. in Spanish

Judith Diane Black
B.S. in Biology

Arlene Kay Bonczyk
B.A. in Political Science

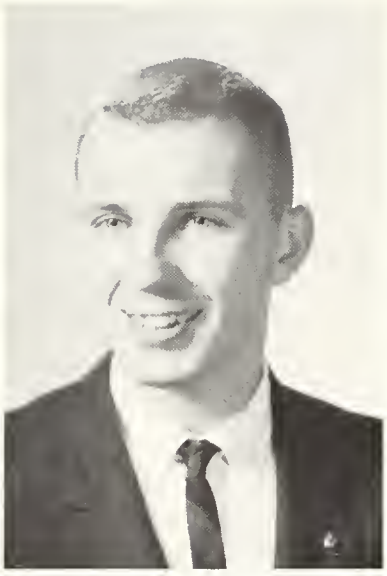

Leonard Lessy Bridge
B.S. in Business Administration
General Business

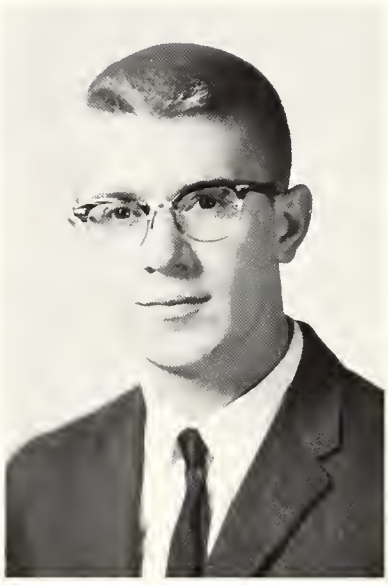

Philip Lee Briley
B.A. in Psychology

Daniel Joseph Buozas
B.S. in Psychology

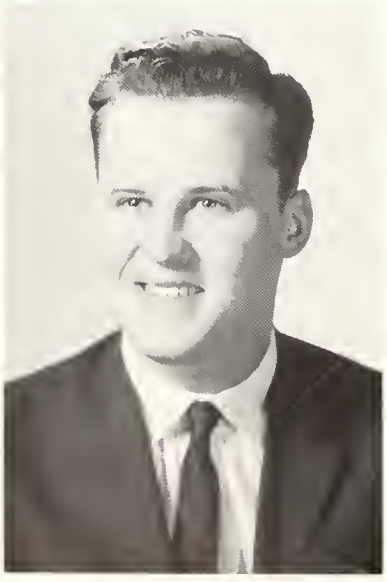

David Scott Burnett
B.A. in Philosophy

Valerie Jo Burkard
B.A. in Sociology

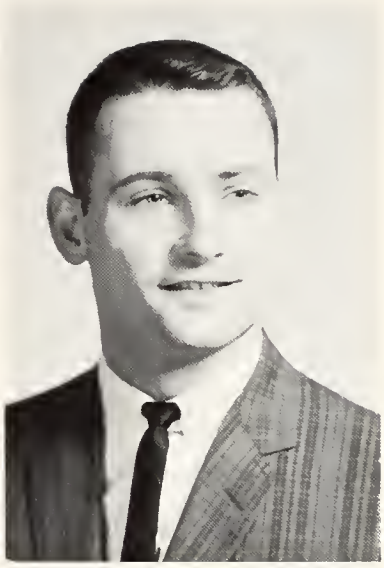

Donald Clare Burns

Jennie Clare Bustraan
B.A. in Philosophy

Mary Ann Butcher
B.S. in Biology

Joan Elizabeth Connell

Nancy Anne Connell

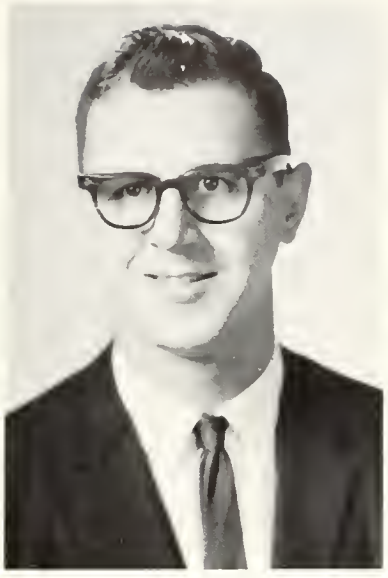

Daniel Frank Coppens

Jo Ellen Louise Denman
B.A. in History

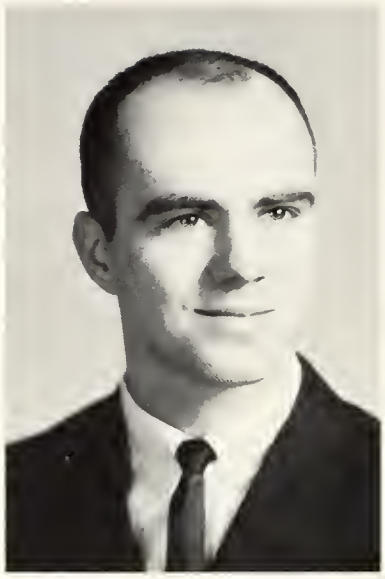

William Roy Denoyer
B.S. in Business Administration
Accounting

Mary Elizabeth De Pauw
B.A. in French

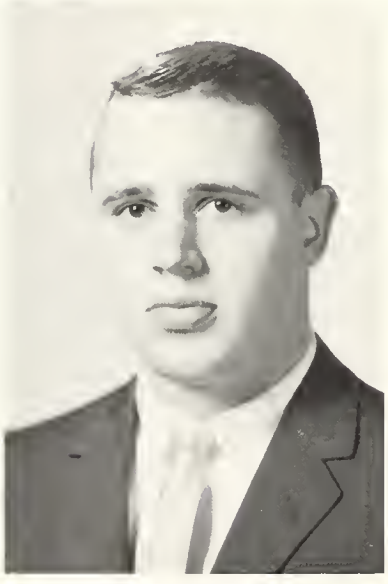

Daniel Kent Dillivan
B.S. in Business Administration
Accounting

Carol Jean Dombrowski
B.A. in History

Thomas Joseph Doud
B.A. in Sociology

Thomas Birney Doyle
B.A. in English

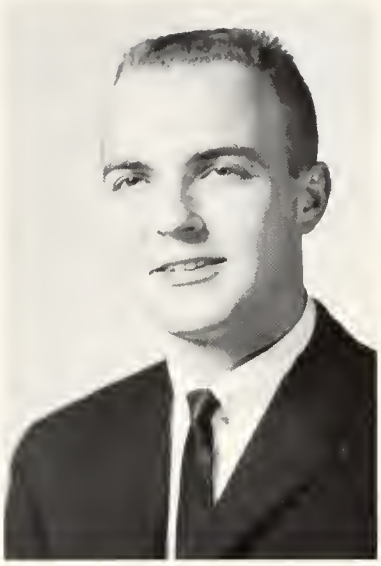

Dennis Michael Echelbarger
B.A. in Accounting

Alexandra Theresa Ezop
B.A. in English

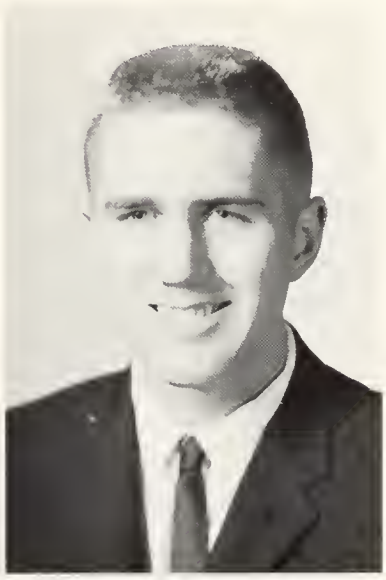

Thomas Paul Feuerstein

Nancy Joan Fitzgerald
B.A. in French

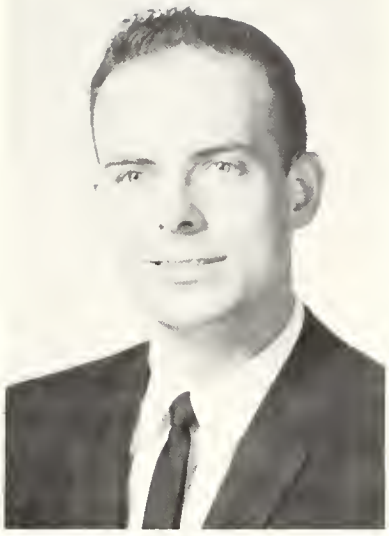

Thomas Jay Fitzgerald

Ruth Mary Fleischmann
B.S. in Biology

Mary Anne Turrell Fritzen
B.A. in Sociology

Marie Helena Gedris
B.A. in English

Mary Rita Geary
B.A. in Sociology

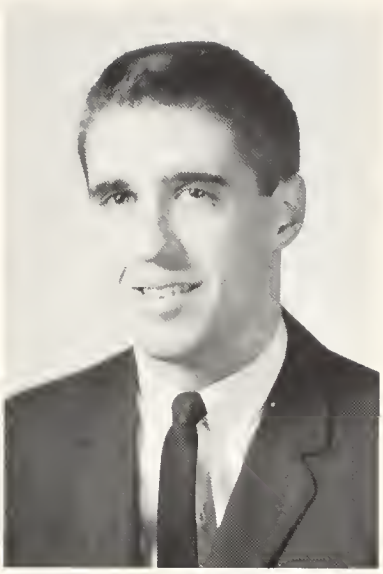

Patrick Joseph Haas
B.S. in Business Administration
General Business

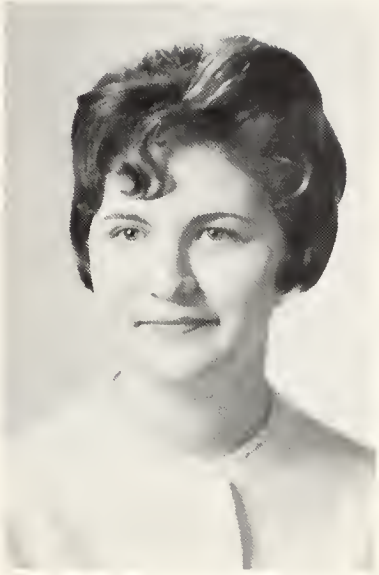

Patricia Ann Haggerty
B.A. in History

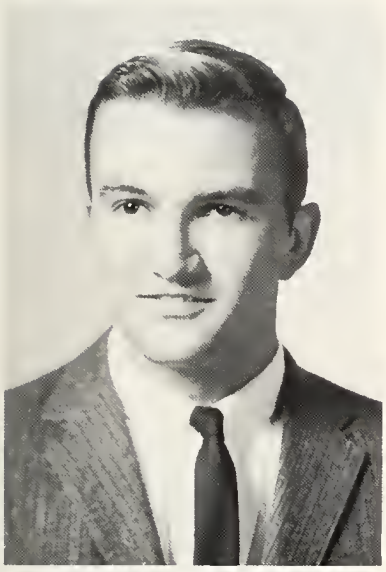

James Xavier Hartmann

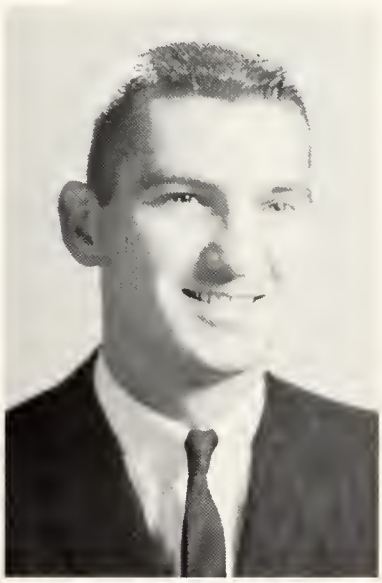

Alvin John Hess
B.A. in History

Irene Margaret Heyniger
B.A. in Sociology

Mary Ellen Hoffman
B.A. in German

Caryl Ann Hohendorf
B.S. in Music Education

Joanne Marie Hornak
B.A. in Mathematics

Bruce William Hozeski
B.A. in English

Sister Mary Madel Hurley, R.S.M.
B.A. in Sociology

Virginia Anne Jackson
B.A. in Sociology

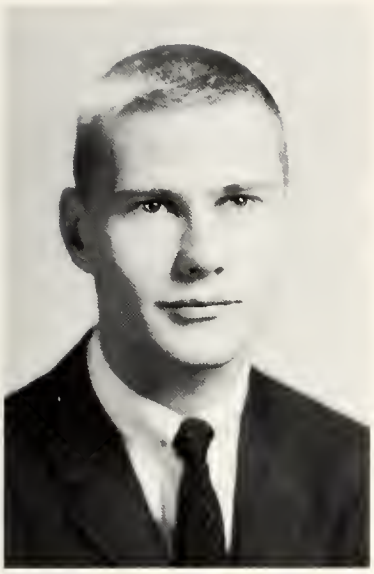

Daniel Joseph Jaskiewicz

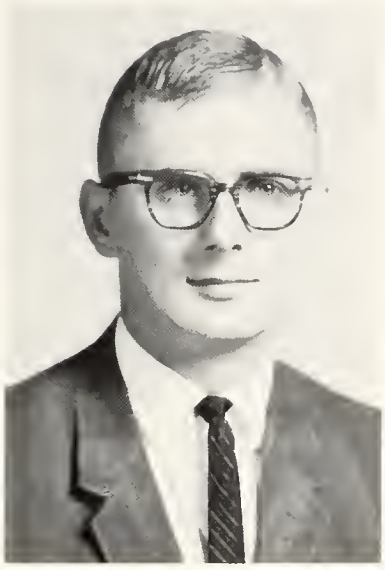

David Gerard Kamm
B.A. in Political Science

Edward Patrick Karl
B.A. in Mathematics

Nancy Jean Kelley

Louise Jean Kerr
B.A. in History

Kathleen Mary Kirkwood
B.A. in History

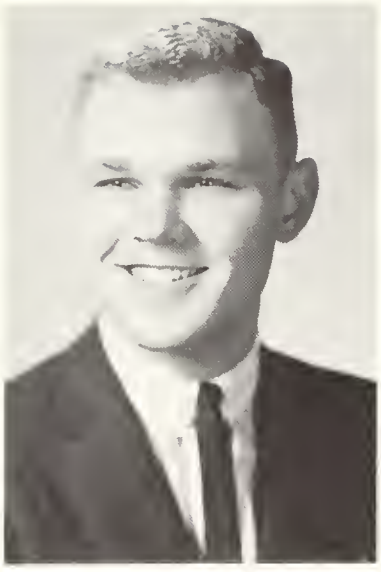

Irvin Louis Kloska
B.S. in Business Administration
Accounting

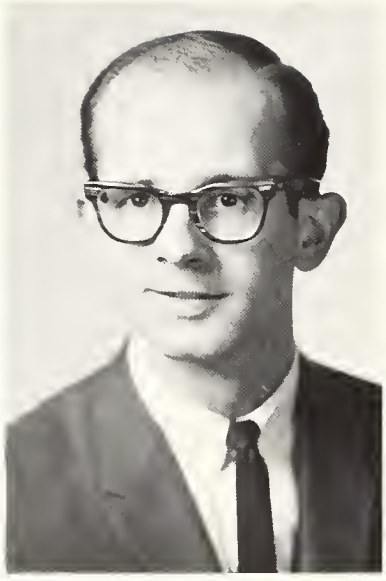

John George Koelzer, III
B.S. in Physics and Mathematics

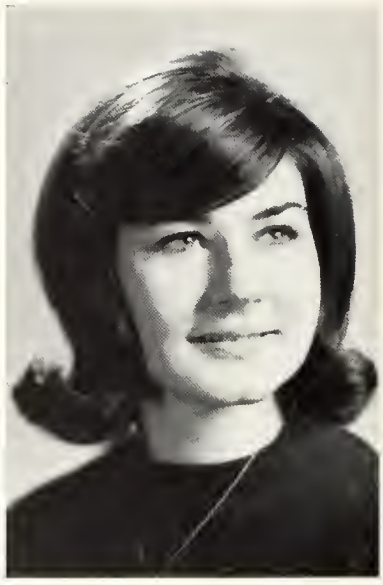

Elizabeth Louise Kovach

Gerald Paul Kozlowski
B.S. in Biology

Paul Arthur Kress
B.A. in Accounting

Elizabeth Mae La Dousier
B.A. in Sociology

Cynthia Ellen Mader
B.A. in English

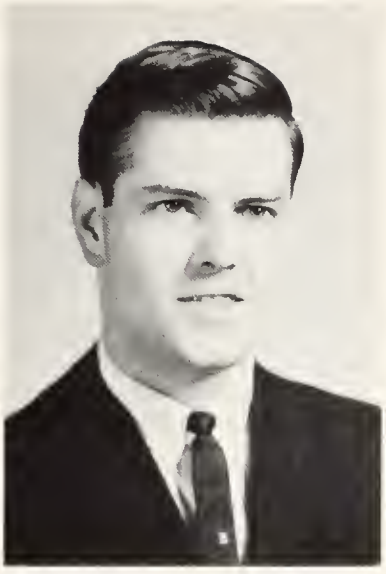

John Stephen Markoskey
B.S. in Business Administration
General Business

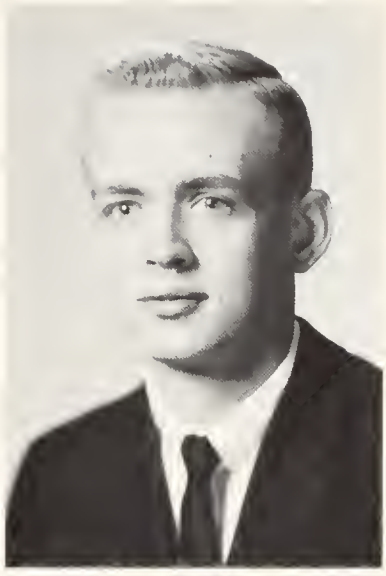

George Henry McBride
B.S. in Business Administration
Accounting

Katherine Agnes Mc Guire
B.A. in Sociology

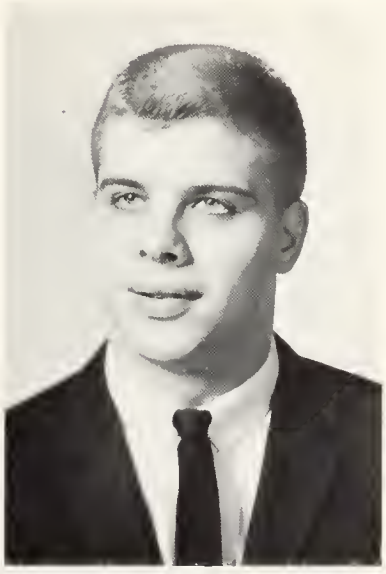

Terry William McHoskey
B.A. in Sociology

Barbara Lynn McKenna
B.A. in Sociology

Joyce Marilyn McKinney
B.A. in Mathematics

Joyce Ann Messing
B.A. in Sociology

Mary Ellen Mitchell
B.A. in Sociology

Janice Marie Norder
B.A. in History

Anne Cecile Mlsna
B.A. in Latin

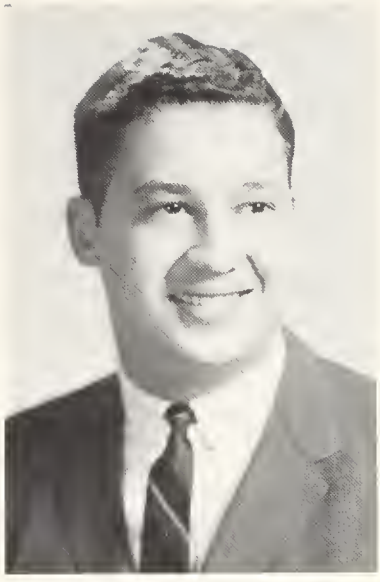

Vincent John Nosal
B.A. in Psychology

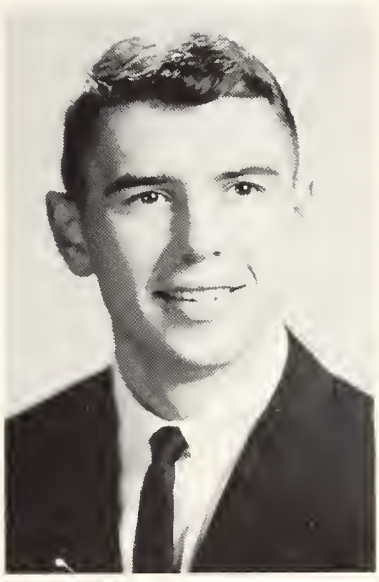

Daniel Gregory Nulty
B.S. in Business Administration
Accounting

Merla Ann O'Loughlin
B.A. in Sociology

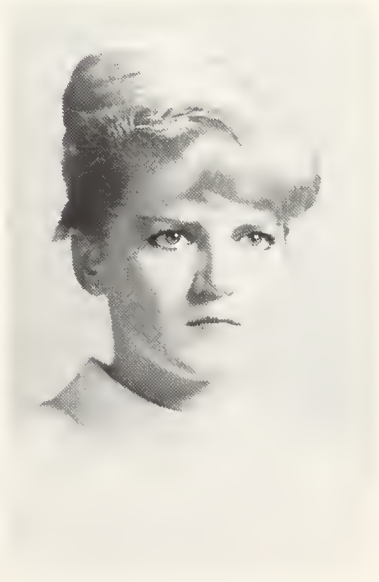

Gabriella Laura Orosz

Norma Jean Orth
B.S. in Business Administration
General Business

Judith Ann Owens
B.A. in Sociology

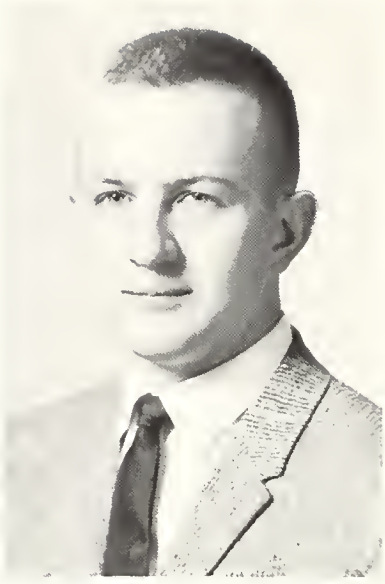

Michael Francis Pawlowski
B.A. in Latin

Robert August Quillan
B.S. in Biology

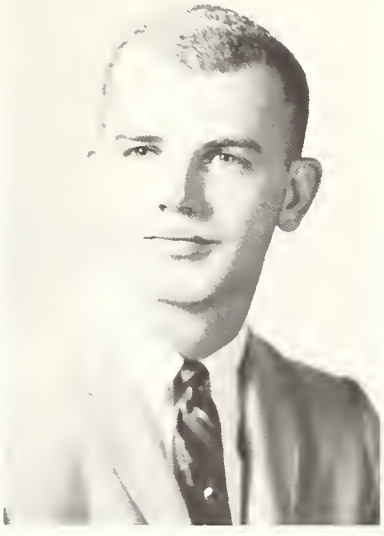

Edmund Xavier Rieder

Carole Rae Radecki
B.A. in Sociology

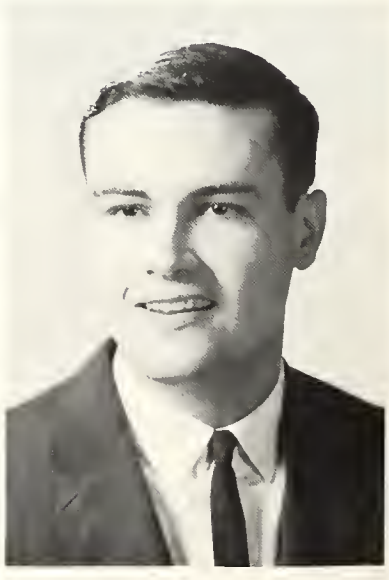

Thomas Joseph Roach
B.S. in Business Administration
General Business

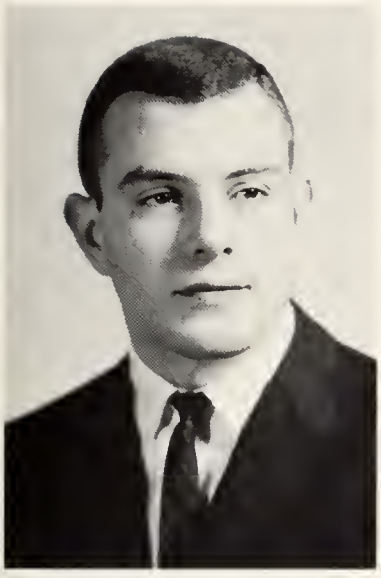

Andrew George Robel

Wayne Anthony Sanger
B.A. in Latin

Gary Lee Sarto
B.A. in French

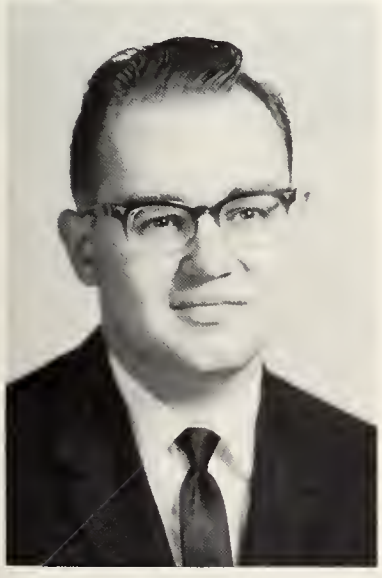

James Joseph Schuld
B.A. in History

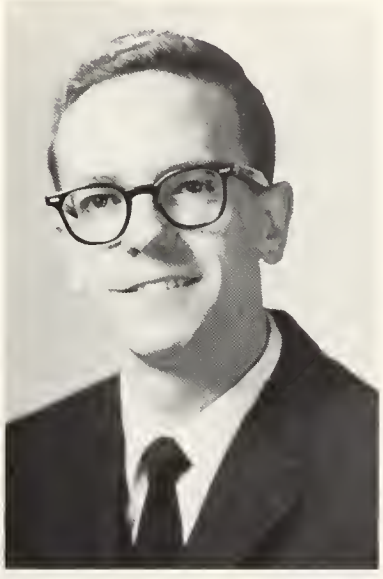

Alfred Richard Seller

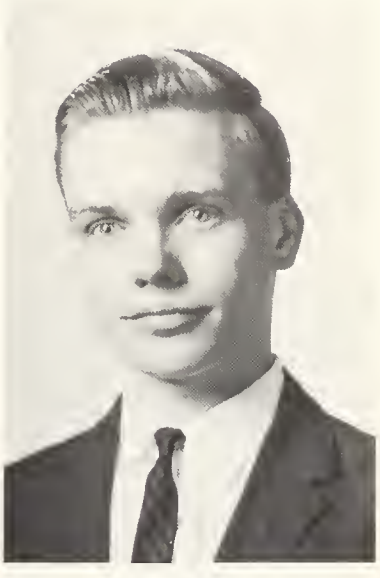

Richard Talbot Seymour

Thomas Haymes Shofner
B.A. in French

Michael J. Sherry

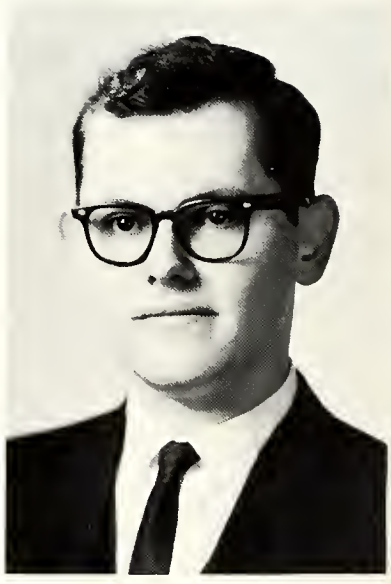

Dwight Howard Shirkey
B.A. in Biology

Kathleen Marie Stowe
B.A. in History

Howard Francis Smith
B.S. in Business Administration
Accounting

Judith Ann Strazalko
B.A. in History

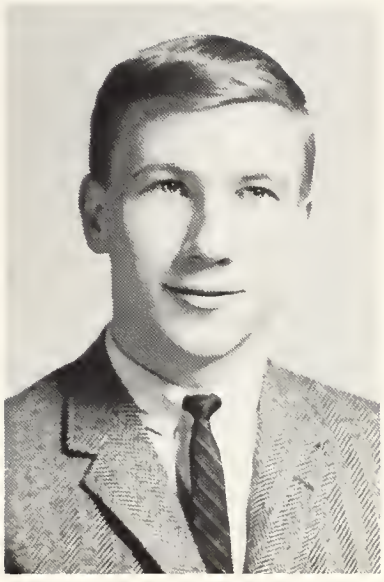

Thomas Joseph Sullivan
B.A. in Political Science

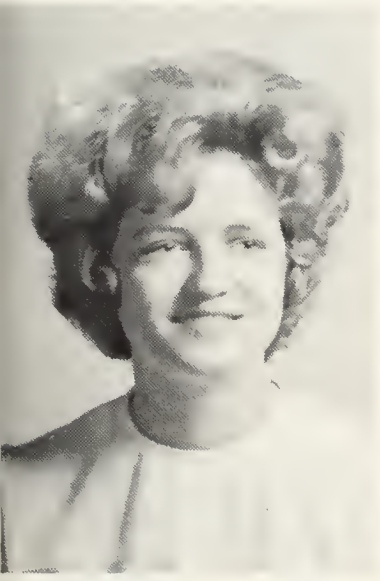

Carolyn Marie Szymko
B.A. in Sociology

Mary Florence Terry
B.A. in History

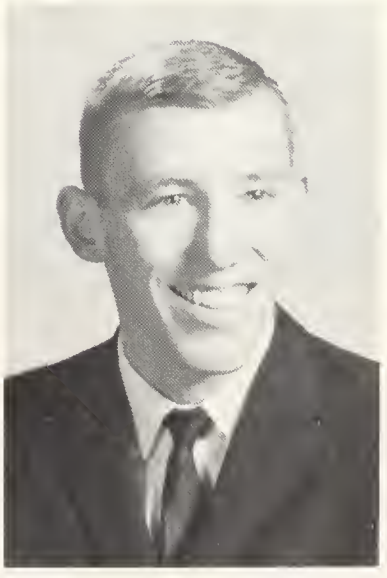

Richard John Theado
B.A. in Sociology

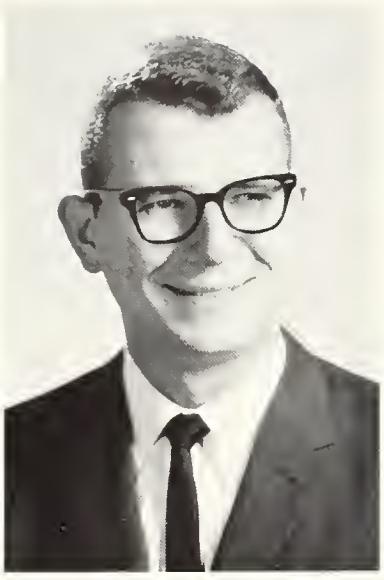

Roger Lawrence Thomas
B.S. in Mathematics

George William Tilton
B.S. in Chemistry

Georgianna Lillian Tygielski
B.A. in History

Joann Helen Viale
B.A. in Sociology

Margaret Jean Vitale
B.A. in Sociology

Diana Marie Ward
B.S. in Biology

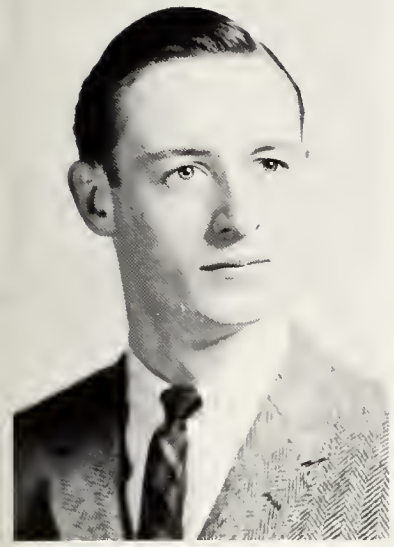

Dennis Michael Williams

Theresa Marie Asta
B.S. in Business Administration
General Business

Francis Arthur Berles
B.S. in Business Administration
Accounting

James Terry Bouchard
B.A. in History

Bernard Joseph Caspar
B.A. in History

Martha Sue Cawthorne
B.A. in Sociology

Sandra Jean Earl
B.A. in Mathematics

Noel John Flohe
B.S. in Biology

Charles Clement Gardiner
B.S. in Business Administration
Accounting

Benton Nathaniel Gibson
B.A. in History

Robert Walter Grzybowski
B.S. in Business Administration
General Business and History

Rosalie Ann Mitchell Hildebrand
B.A. in Sociology

James Robert Hojnacki
B.S. in Business Administration
General Business

RELIGIOUS

Sister Ann Thoma DeVries, O.P.
B.A. in Sociology

Sister James Michael Norman, O.P.
B.M. in Music Education

Sister Joan Mary Williams, O.P.
B.M. in Music Education

Sister Marie Adele Courtright, O.P.
B.A. in Sociology

Sister Marie Colette, Meade, O.P.
B.M. in Piano

Sister Mary Madel Hurley, R.S.M.
B.A. in Sociology

Sister Robert Louise, Clingman, O.P.
B.A. in Sociology

Sister Rose Elizabeth Powers, O.P.
B.A. in General Business

David Lee Horling
B.A. in History

Donald Marvin Platte
B.S. in Mathematics and Physics

Margaret Ellen Kain
B.A. in Sociology

Raymond Joseph Kalinowski
B.A. in Classical Languages

Kathleen Mary Kirkwood
B.A. in History

Gregory Gene Lestma
B.M. in Music Education
Piano and Organ

Vincent Daniel Lyons
B.A. in History

Katherine Agnes Mc Guire
B.A. in Sociology

Thomas Duane Miller
B.S. in Biology

Mary Sharon Murphy
B.A. in Philosophy

Linda Jo Parrilla
B.A. in History

Marian Leslie Wurn
B.S. in Chemistry

Irma Eickhoff Richmond
B.S. in Education
History

Gary Lee Sarto
B.A. in French

Gladys Elizabeth Scheifley
B.S. in Education
History

Linda Ann Schichtel
B.A. in History

Donald Bernard Smith
B.S. in Biology

Patric James Sullivan
B.A. in History

John Charles Teremi
B.S. in Business Administration
Accounting

Joan Mary Trojanowski
B.A. in Sociology

Sin-Wan Lim
B.S. in Mathematics

Michael Joseph Whalen
B.S. in Medical Technology

James Valentine Wisnewski
B.A. in Philosophy

James Lee Wojciuch
B.A. in History

ACTIVITIES I

There exists in everyone a drive to be creative. It is mandatory that the educational institution provide opportunities for the expression of this vital force, and in many different modes. This our College does. There are opportunities to dance, sing, write, act, paint, and communicate in many other ways. The important sameness in all of these is creativity and communication.

I've no ammunition. I always carry choc
instead. I wish I had some now.

by GEORGE BERNARD SHAW

In *Arms and the Man,* the Shavian wit bombar
two artificial attitudes – the heroic attitu
toward war, and the romantic attitude toward lov

Shaw sets the situation in Bulgaria during
war between the Serbs and the Bulgarians. The
in the home of Major Petkoff, an escaping Ser
Bluntschli, seeks refuge in the bedchamber
Petkoff's daughter, Raina. He makes good h
escape from the ensuing Bulgarians, and aft
the truce, returns to the scene with the co
Raina and her mother had loaned him.

The coat belongs to Major Petkoff – th
young lady to another Bulgarian major, Saranof
BUT, the major seems to pay more attention
Raina's maid Louka, than to her.

The ending is happy, the satire sharp. Th
romantic Serb wins the romantic Raina – th
practical Sergius claims Louka. The parent
are delightfully bewildered, but resigned. The
man-servant, Nicola, is Shaw's "observer"

The poor darling! Raina!!!

I'd like to cram him with chocolate creams!

Now, now, now. We can make another chocolate cream soldier for the pudding.

Louka! Are you mad, Sergius?

That touch makes me your affianced wife.

Then you're not married?

Production Crews at Wo

Cheryl does final touch-up of Bob's make-up.

Al and Lynette admire "finds."

Betty sells first ticket to Mimi.

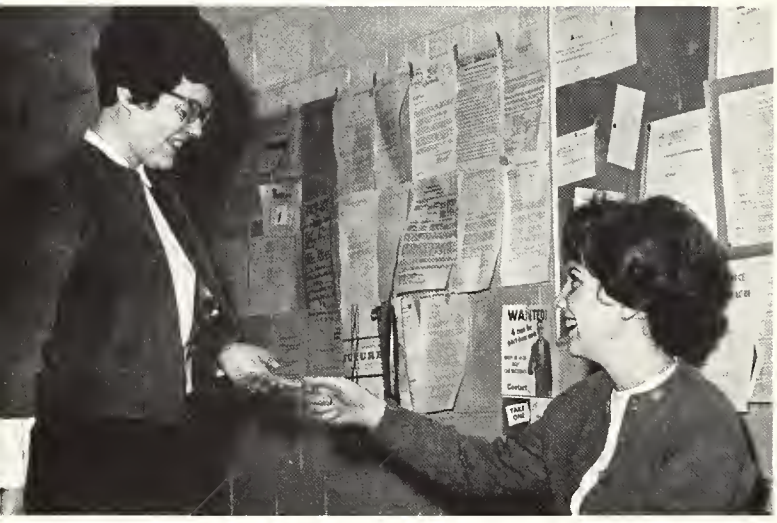

Grinda checks George's next set piece.

Ruth and Joyce do final fitting for Barb.

Buck tests light board.

"between two thieves"

A troupe of Jewish actors tour the country holding a mock trial, to demonstrate the Jew's innocence of Christ's death on the cross.

Where does the real guilt lie? Every man!?!

What was the miracle of Jesus? Love itself!?!

What is the great cross mankind bears? The "moments of silence that allow persecution to exist."

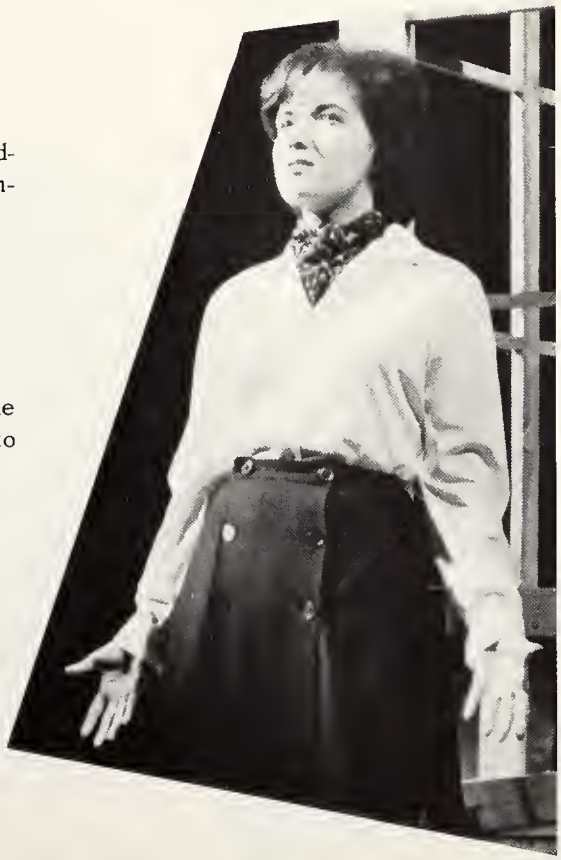

Serving as voices of the people are: back row; Gerald Burns, Ken Konesny, Pete Daunt, Jim Tamer, second row; Richard Seymour, John Foley, Gary Fewless, William Murphy, Robert Ampulski, and front row; Joseph Burns, Dennis Williams, and Dan Lee

A common sight to many

Andy Robel, head of the servers, helps Father Austin with his vestments

ALTAR SERVERS

Ronald Bostwick reads the gospel

ROSARY PROCESSION

RETREAT

Father Camacho, O.P., conducts a Men's retreat

A spiritual retreat is more than a mere retreat; it is also a personal inventory. It is a time when one's relationship to God is analyzed. Opportunities are presented for any desirable changes. Then comes the advance.

Father Donahue, O.P., talks to Merla O'Laughlin during a women's retreat

Father Camacho, O.P., in an individual student conference

The Dominican Sisters take part in a downtown racial protest march. A living testimony to the beliefs that they hold.

Miss Kathleen Cashen, president of the Grand Rapids chapter of Kappa Gamma Pi congratulates Betty Tarte as winner of the St. Catherine Medal. Judy Black and Leslie Wurn, winners of the Aquinas First Honors for scholarship, look on.

Sister Aline, O.P., Sister Norbert, O.P., and Sister Ann Fredrick, O.P., admire a set of overhead projectors and copiers won by Aquinas College.

PAVLA

The *Papal Volunteers for Latin America* carry the torch of learning from the mother flame to the under-developed areas of Latin America, serving the interests of the Church there. Theirs is a missionary task, and they are invested with the teaching authority of the bishop for this end. The most important element of this plan is that it involves people helping people. It is closer to the christian concept of giving than most aid programs realize. It is a true giving of one's self.

Tom LaPres is the most recent one to be enkindled with the enthusiasm that is characteristic of the PAVLA program.

Tom is on good SPEAKING terms with our Colombian friends Edgar Ramirez, Maria Lourdes Paez, and Ana Cecilia Torres.

C S E P

Mr. Felix Valbuena, director of CSEP, speaking at a luncheon, explains the program of student exchange. Miss Gertrude M. Horgan, the local director of the organization, is hostess to his visit here at Aquinas.

This year Aquinas participated in the *Cultural Student Exchange Program.* This meant that last summer several Aquinas students went to Colombia for the double purpose of studying Colombian culture, and working in the social environment there. In "exchange," a group of Colombian students came here for a period of comparable study.

The purpose of this program is the achievement of a mutual increased understanding between the people of both countries.

Students on arrival from Colombia took part in one of the initial orientation classes.

Who says that women are no more curious than men?

This past year the students of AQUINAS COLLEGE have been given an opportunity of a life time. They were able to live and to work along side students from a different cultural background. This experience should have benefited both the visitors and the visited. By seeing people of a different background work and live, our own culture is viewed in a sharper focus, and both systems are appreciated so much better. Students of Columbia we thank you.

Luis Avella plays on his tiple, a twelve stringed guitar, for two fellow Colombians Maria Teresa Rodriquez, and Cecilia Avella.

OPLA

Linda Parrilla and Kathy Duba with their South American families

Miss Gertrude M. Horgan, director at Aquinas.

South American friends adjusting to the North American Climate

Foreign born students of Aquinas, Maurice Farhat, Juan Beneyto, Augustine Comor, Gabriella Orosz, Nancy Florindez, Maria Teresa Rodriquez, Dr. W. Werner Prange, foreign students protector, John Jaber, Peter Chan; seated, Cecilia Avella, Robert Bonazzi, Carmen Luz Ramirez, and Raphael Korosso. Not pictured are Elsa Lopez-Torres, Ana Lucia Torres, and Alfred Liu

ohn Jaber kibitzes

Raphael Korosso in the library studying

Juan Beneyto and Peter Chan compare notes "live" for our own Candid Camera

Maurice Farhat talks it over with Leo Mac Innis

Father Mike, station manager

Fred Beahan
Business and Sales Manager

WXTO-FM presents the students of Aquinas as well as the people of south-western Michigan with 17 hours of fine music, interesting talk programs, and timely newscasts daily. The only Diocesan Radio Station in the United States, WXTO-FM is the leading independent FM station in the area. In less than two years, WXTO has climbed to a recognized position as one of the finer *"Good Music"* stations in the state.

Dave Huhn delivers the "majesty and magic of music"

Jim Drummond, as program director, is responsible for those fine programs

Tim Littell "caught in the act" of working.

WXTO - FM

The transmission tower serves as a faithful sentry to the campus of Aquinas.

Cal Wier speaks and the radio world listens, "...tell them you heard it on WXTO-FM, we'll both appreciate it."

The Staff of the HERALD, more or less

Aquinas Herald

Published Monthly by the Students of AQUINAS COLLEGE Grand Rapids, Mich.

$1.50 a year

28th Year Feb. 21, 1964 No. 5

Editor Bette Tarte
Editorials Cecilia Barnes, Tom Doyle, Joe Molesk, Cheryl Nahs, Fred Sebulske
Sports Staff Len Bridge Tom Zanella, Tom Zayko
Photography Bob Ampulski, Bob Bonazzi
Staff Froggy, Barbara Holzer, Judy Konrek, Norma Orth, Maureen Rice, Rita Stephenson, Theresa Van Rooy
Art Gloria Barry
Business Manager Pat Haas
Circulation Editor Kathleen Agostini, Carol Iaquinta
Exchange Editor Michelle Nielson
Typists Nora Butcher, Joanne Kowalenok
moderator Sr. Maris Stella, O.P.

Exchange editor, Michelle Nielson, displays papers received in exchange from other schools

Bette Tarte, die Meisterin *of the newspaper*

HERALD

Therese Van Rooy serves as one of those ever-important typists

The *Aquinas Herald* is many things to many people. To some it is a responsibility of meeting deadlines; to others it is an assignment for an article; but to most of the students it is a source of information. It serves simultaneously as a training ground in the art of communication and as a communication proper. The *Herald* plays the role of an informed leader in campus life.

Gloria Barry, artist for the Herald

Mary Barton checks Tom Doyle in his editorial composition

The *Aquinas Weekly* is the printed communication which serves both as a link between the administration, and as a mirror reflecting current student thought. It is one of the few "Voices" that is capable of reaching most of the students effectively.

AQUINAS WEEKLY

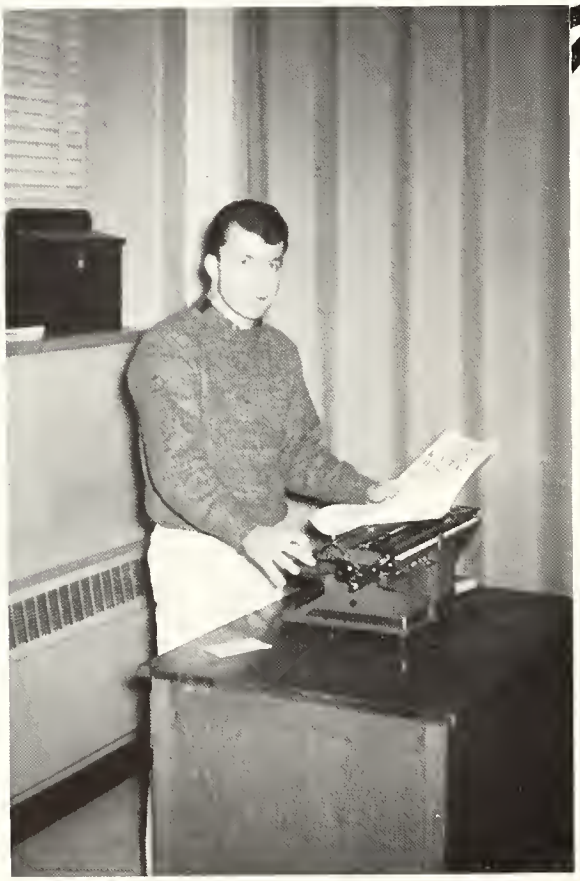

The staff of the WEEKLY is composed of Bob Hoffman and Cheri Mann, co-editors, Judy Fudold, Kathy Kirkwood, Maria Worth, Anne Locke, Dennis Williams, Don Burns, and Mary Barton, staff members.

oger DeLongpre, Sheila Farrell, and Rose Hornick cut mats for se in the CAROUSEL of ARTS

Carol Sakocius at her easel

Artists are gifted people. Theirs is a very individualized view of the world. They "see" things which perhaps the rest of us miss, and their talent is that they are capable of making these abstract "*visions*" into concrete realities.

The pieces represented here are examples of the artistic ability to give form to ideas.

Kathy Kane at her "compartment"

Mosaic sculpture – a joint student project for a nativity set

Pat Kennedy views some of student work

The Aquinas Chorus in Rehearsal

The Chorus Sings at the music Oratory *held at St. Cecilia's Auditorium*

MUSIC

Music has been called the universal language because it can be understood by ALL men. It does not require words for its message, but only an aesthetically pleasing combination and variation of tones. The characteristic common to all good music is beauty

Mr. Kratzenstein, Conducts

Sister Mary Kevin, O.P., plays

Mr. Kratzenstein leads the Choir for the Rosary Procession

THOMIST

Philip Briley, Editor, supervises while Jo Ellen Denman does the work

Mr. Lenox goes over page lay-out with Art Editor, Alfred Liu

Cecilia Barna and Lynette Best do paste-ups for this section

Richard Douglas, our master photographer, reviews some film.

THOMIST

The THOMIST has endeavored to capture the spirit of the College as only a camera can. By its very nature it is only a narrow slice of activity taken from a much larger sphere. It will be understood and appreciated best by those people who have lived the lives which the book represents.

Virginia Jackson, Renata Velde, Dennis Williams, and Kathy Kirkwood examine pictures for possible use

Gabriella Orosz does some paste-ups for her Activities *section*

FRESHMAN CLASS

Michael Fochtman, *Treasurer*

Jane Thiefels, *Secretary*

William Murphy, *President*

Anthony Spica, *Vice-president*

CLASS OFFICERS

Dennis Adomaitis

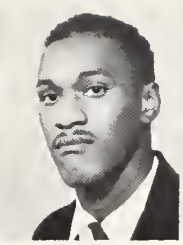
Eugene Alexander

Richard J. Alt

Marcella Aman

Margaret Aman

Mary Amundsen

Donna Atchison

Maureen Atherton

Patricia Au Claire

Elizabeth Backman

Paul Baker

Vincent Balardo

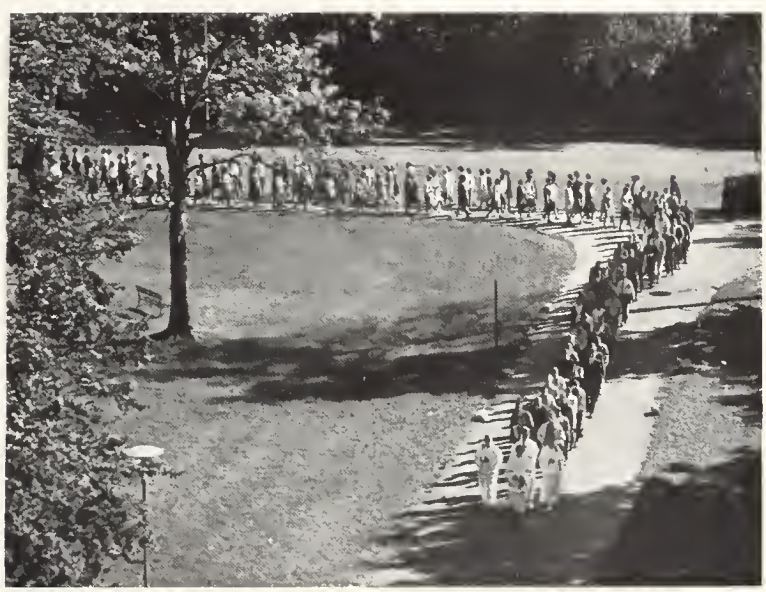

Juliann Bannon

Gloria Barry

Mary Barton

Juan Beneyto

Mary Bentley

Neil Birchmeier

Suzanne Bishop

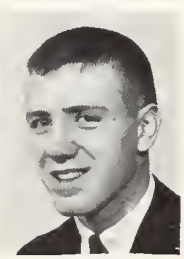
James Black

David Blashkiw

Judith Blundy

William Bolger

Gary Boone

William Boruta

Barbara Bowman

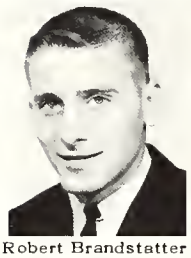
Robert Brandstatter

Robert Breitmeyer

Michael Buese

James Buob

Michael Burke

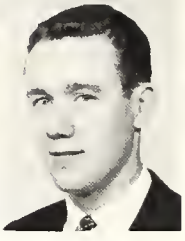
Fred Burns

Gerald Burns

Cathy Cannon

Michael Caponi

Sandy Cavallari

Janet Choponis

Marilyn Chrzan

Michael Ciminski

Nancy Clark

Patricia Comisky

Augustine Comor

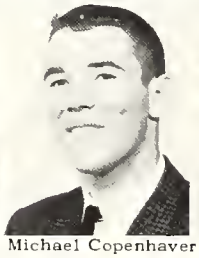
Michael Copenhaver

Connie Corbin

Nancy Corrigan

James Coty

Mary Cross

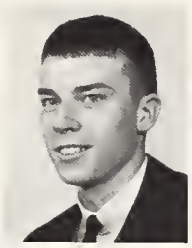
Richard Cunningham

Camille Cupisz

Jeanne Cusick

Peter Daunt

Kathleen Delehanty

Doris Deuling

Helen Deutschmann

Evelyn Ditzhazy

John Doane

Kathleen Donovan

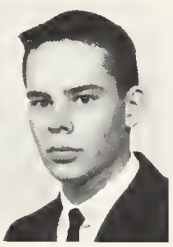
Richard Du Charme

Margaret Dubicki

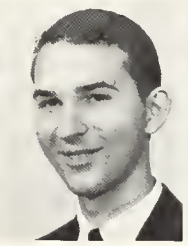
Dale Dummer

Terry DuPont

James Dwyer

Charla Emery

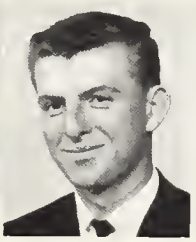
David Engemann

Margaret Erhardt

Janet Esch

Dallas Falls

Maurice Farhat

Sheila Farrell

Carol Feinauer

John Ficht

Thomas Fitzgerald, Jr.

Nancy Florindez

Michael Fochtman

Sharon Gallagher Roseanne Garnica David Garvey

Mary Gazella Shirley Gedris Marcella Gedritis

Julia Gibson Mary Gibson Mary Gietzen

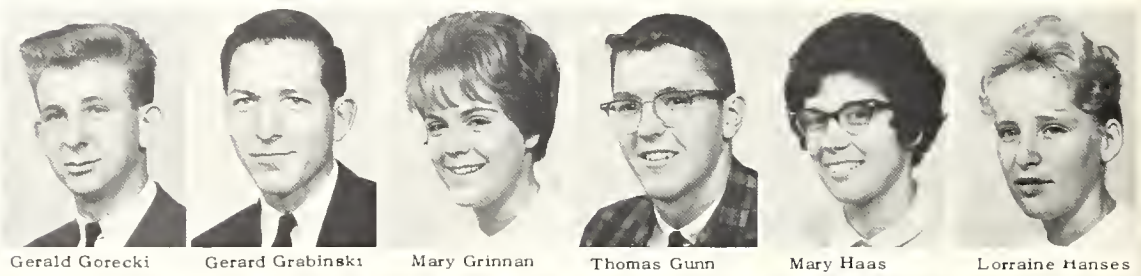

Gerald Gorecki Gerard Grabinski Mary Grinnan Thomas Gunn Mary Haas Lorraine Hanses

ohn Haslem Mary Hausbeck Sandra Herman Frank Heyniger Anne Hillary Peter Hoekstra

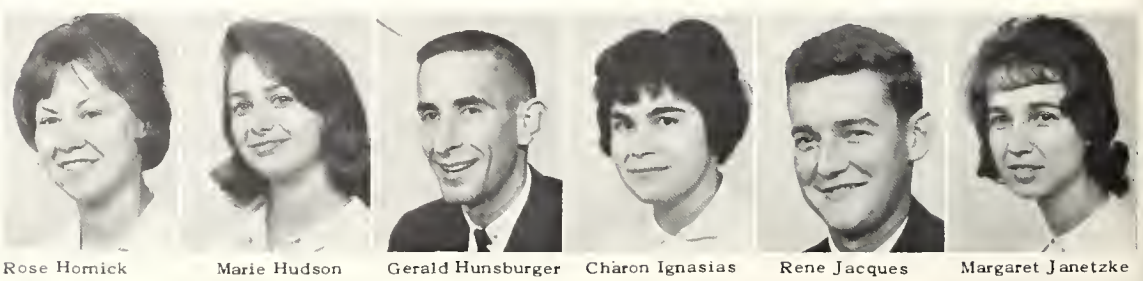

Rose Hornick Marie Hudson Gerald Hunsburger Charon Ignasias Rene Jacques Margaret Janetzke

Douglas Johnston

Dorothy Jonaitis

Kathleen Kane

Frank Kloska

Noreen Kohanko

Frank Kolenda

Judith Konrek

Paula Kralovec

Karl Kraus

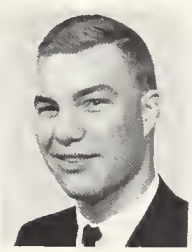

Richard Kubek

Thomas Kuzma

Judith Lahey

Richard Langa

Anne Laporte

Marilou Lascari

Daniel Lee

Sandra Lee

Mary Leik

Ann Levandowski

Carol Lipscomb

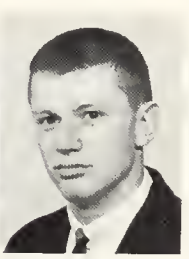

Ronald Loosvelt

Elsa Lopez-Torres

Carol Loweke

Mary Luea

Dennis Lyk

Patricia Lynch

Michael McCormick

Mary McCracken

Margaret McCullagh

Theresa McDonald

Michael McLellan

Cheri Mann

Richard MacKinnon

Gerard Maitner

Peter Manza

John Marshall

Richard Martin

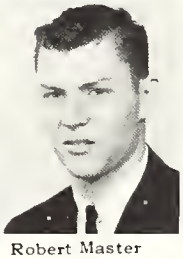

Robert Master

Lynn Matthews

Bonnie Mattingly

Dominic Mattone

Rita Mayan

Edward Merritt

Rosemary Meyers

Edmund Michniewicz

Mary Miles

Laureen Miller

Ronald Miller

Richard Moleski

Sharon Moore

Mary Morningstar

Robert Mudd

Fred Mulbrecht, Jr.

Thomas Mullen

Sue Mulloy

Jerome Murphy

Kathleen Murphy

Mary Murphy

William Murphy

Ronald Mysliwiec

Harriet Naylon

Barbara Needham

Marilyn Neve

Michael Newell

Kenneth Neyer

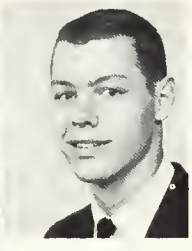
Stephan J. Nordloh

Patrick Norton

Anthony Nolan

Nancy Nolan

Mary Novakoski

Sharon Nugent

Terri Nulty

Kathleen Oberle

Sharon O'Berski

Catherine O'Brien

Barbara Ochman

Mary O'Donnell

John Padesky

Janet Pasche

Robert Payne

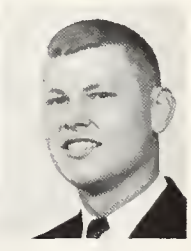
Rodney Peller

Ruth Pries

Andrea Pierce

Dianne Platte

Suzanne Poniatowski

Robert Poortvliet

Mary Pyman

Thomas Radecki

Robert Rasch

Daniel Ratajczak

Suzanne Reid

Maureen Rice

Donald Richter

Sharon Roberts

Susan Sandborn

Eleanor Schick

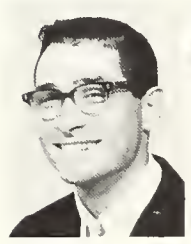

Thomas Sciamanna

Patricia Scruby

Frances Seigel

Rita Selinsky

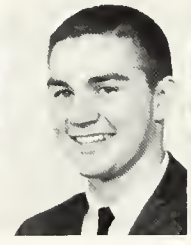

James Sheridan

Mary Sheridan

Thomas Shuker

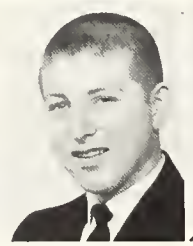

Timothy Siegel

Clement Simon

Kathryn Slonecki

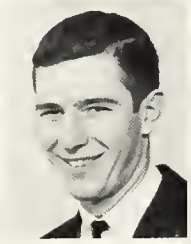

Eugene Smary

Kathleen Splan

Anthony Spica, Jr.

Mary Squires

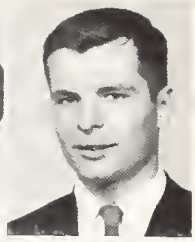

James Stander

Josephine Stellino

Donald Stewart

Judith Stimac

Gail Stratton

Sharon Tatti

Thomas Terwilliger

Jane Thiefels

Theresa Tomaszek

Ronald Tryc

Patricia Valliere

Thomas Vanden Berg

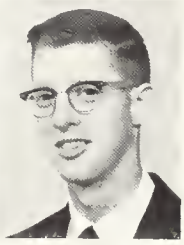

Donald Van Dyke

Mary Van Tiem

Leroy Vaughn

Mary Verdonk

Carol Viale

Mary Wall

Linda Wachawski

Joann Wojewski

James Walsh

Terrence Walsh

Sallye Werner

Michael Wilkins

Suzanne Williams

Stuart Wilson

Barbara Workman

Maria Worth

Carol Wuhbrecht

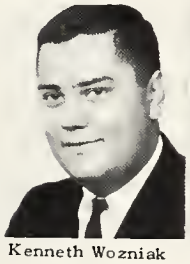

Kenneth Wozniak

Donna Zamierowski

Thomas Zanella

Charlene Zarimba

SOPHOMORE CLASS

Robert Moss, *Treasurer*

Anne Locke, *Vice-president*

Michael Smolenski, *President*

Judith Fudold, *Secretary*

CLASS OFFICERS

James Ahnemiller

Diane Barecki

Cecilia Barna

Elizabeth Bauer

Margaret Beaton

Brenda Bennett

Robert Bonnazzi

Ronald Bostwick

Carol Botwinski

Mary Bowler

Joseph Burns

Richard Buttrick

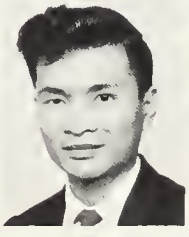

Peter Chan

Helen Cleland

Yvonne Daniels

Marilyn Derwenskus

Joann Diehl

Donalda Doepker

Joseph Dollaway

Richard Douglas

Mary Duba

Elizabeth Duffy

Constance Dugal

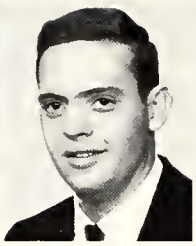

James Doyle

Lawrence DuPont

Marilyn Essenmacher

Mark Fabeck

Marilyn Fanaly

Arvon Farrell

Elizabeth Farrell

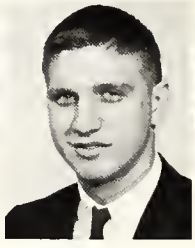

Ronald Fritzen

Judy Fudold

Thomas Garrett

Marv Gartland

Martha Gates

Marilyn Gaudreau

John Gebhart

Carol Geer

Thomas Gietzen

Mary Glenn

Michael Gokey

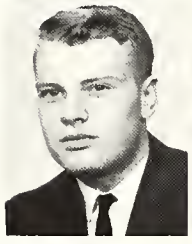

Dennis Gorski

Patricia Gresko

Sandra Groulx

Daniel Gryzen

Grace Hanses

Marie Hartman

James Haviland

Betty Heald

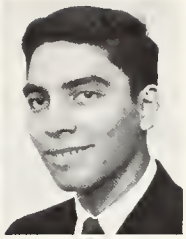
Michael Hidalgo

Robert Hoffman

Barbara Holzer

Katherine Hoover

Richard Johns

Craig Kammen

Marianne Kane

Marilyn Kendall

Patricia Kennedy

Philip Kernicki

Joanne Kowalenok

Patrick Kowaleski

Nina Lamancusa

John Lehmkuhl

Thomas Lewis

Anne Locke

Judith Longcore

Margaret Lukas

Mary Luptowski

Larry McMillan

Sharon Madges

Sandra Matson

Germaine Maurer

Michael Mazurek

Timothy Meaney

James Milito

Maureen Milligan

Bernadette Mlynarchek

Robert Moss

Robert Muraski

Cheryl Nahs

Christine Nawrocki

Mary Nelson

James Neper

Michelle Nielson

James Novakoski

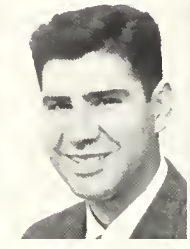
John Oliva

Patricia Omilian

Philip Oreste

Joseph O'Toole

James Otterbacher

Lawrence Pelcher

Kenneth Penning

John Prangley

James Prawdzik

Daniel Radawski

Francis J. Regan

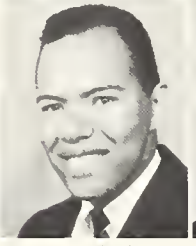
Richard Reid

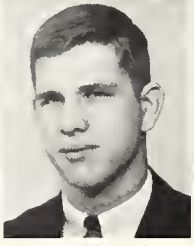
Thomas Rock

Robert Schaner

Jack Schatner

Rose Sheridan

Donna Simon

Michael Smolenski

Frank Spica

Rita Stephenson

Elleen Stickney

Louis Stoddard

Mary Suchocki

James Tamer

Judith Trudeau

Sally TruDel

Karen VanLoo

Theresa VanRooy

Marie VanderWeele

Diane Velligan

Frederick Wilcome

John Wozniak

Catherine Yared

Marianne Zarimba

Thomas Zayko

William Zoller

JUNIOR CLASS

Patrick Osbourne, *Treasurer*

Timothy Casey, *President*

Gary Fewless, *Vice-president*

Pamela Major, *Secretary*

CLASS OFFICERS

Kathleen Agostini

James Alt

Janet Anderson

Patricia Anisko

Diane Bassett

Michael Beaton

Dorothy Beveridge

T. Joseph Bowler

Linda Bruce

Ellen Burton

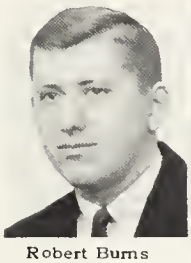

Robert Burns

Nora Butcher

Rosemary Cary

Timothy Casey

Gary Copp

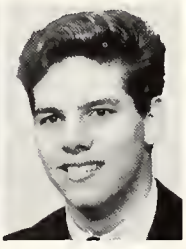

Pete Coughlin

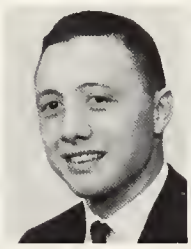

Frank D'Amico

George Davis

Leon DeLange

Nancy DePuit

Robert Dingman

David Dogger

David Donovan

Marion Dougherty

Joseph Drueke

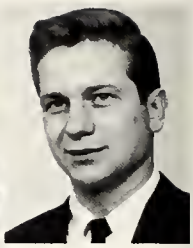
Stanley Duba

LaVern Emery

June Engebretsen

Garry Fewless

Kathleen Fitzgerald

Anne Fodrocy

John Foley

Faye Fritsch

James Funk

Thomas Gavin

Susanne Gilles

Daniel Giluck

Longino Gonzales

Patricia Granger

Esther Grant

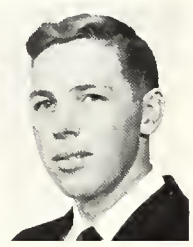
Gregory Gregwer

Errol Harvey

Ruth Haydu

John Heidgen

Richard Hillary

Francis Hoogterp

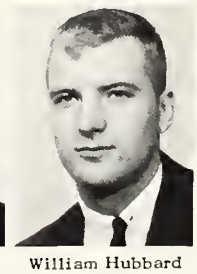
William Hubbard

David Huhn

Mary Humitz

Carol Iaquinta

John Jaber

Sandra Jacques

Daniel Jaskiewicz

Mary Kavanagh

John Kehrer

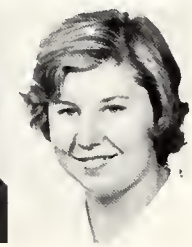

Nancy Kelley

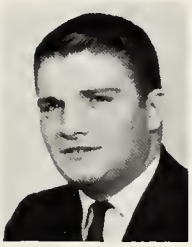

Leo Klinkhammer

Carol Kolenda

Keneth Konesny

Raphael Korosso

Paul Kozlowicz

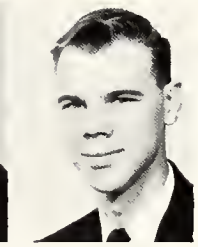

Gerald Kozlowski

Paul Kramer

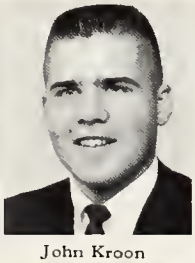

John Kroon

Thomas Kurek

John Hurzynowski

Ronald Kuzma

Thomas Laberteaux

John Lapciuk

Carol Lehman

Charles Leik

Edward Leonard

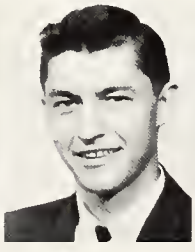

Daniel Lewakowski

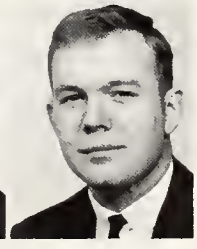

George Linde

Lawrence Liszewski

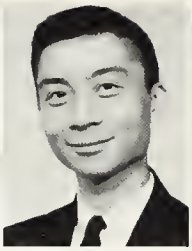
Alfred Liu

Patricia Lowell

Leo Mac Innes

Joyce McKinney

Pamela Major

William Manning

Marilyn Martin

Leona Mayan

Terry Meade

Marie Meyers

Carolyn Michalski

Thomas Milanowski

John Miles

Mike Misner

Margaret Misna

John Mullen

Joan Meyers

James Napier

Frances Novak

Jon O'Berry

Judy Oberle

Kathryn Offenstein

Merla O'Loughlin

Patrick Osbourne

William Osbourne

Max Otto

Fred Parker

Linda Parrilla

Tamara Paul

Judith Pawlowski

Robert Penning

Geraldine Permoda

Thomas Plymale

Daniel Popma

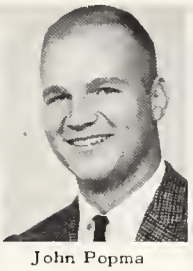

John Popma

Terrance Priest

Leonard Radecki

Andrew Robel

Susan Roberts

Barbara Rollins

Anthony Rossi

Mary Rybarsyk

Carol Sakocius

John Sanok

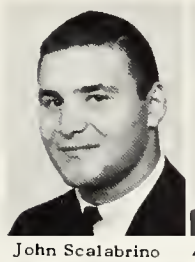

John Scalabrino

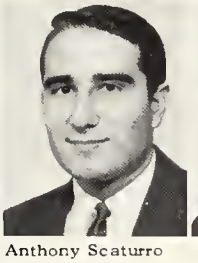

Anthony Scaturro

Arthur Schmidt

Thomas Schmiedicke

John Schmidt

Fredrick Sebulske

Donald B. Smith

Edward Sroka

Peter Straubel

Vilnis Strazdins

Richard Stzyzewski

Judith Strazalko

James Subora

Perry Talicska

Bette Tarte

John Teremi

Victor Theisen

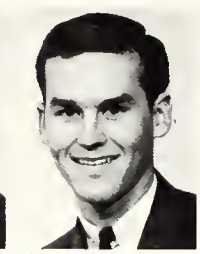

Thomas Thrall

Terese Travis

Dale Tyrell

Joan Valliere

Renata Velde

Karl Weisenburger

Sherry Wilder

Dennis Williams

Thomas Williams

Gerald Winters

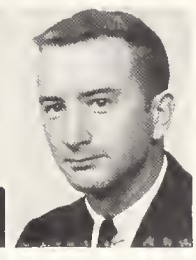

Timothy Wittenbach

BIOLOGY
PHYSICAL SCIENCES

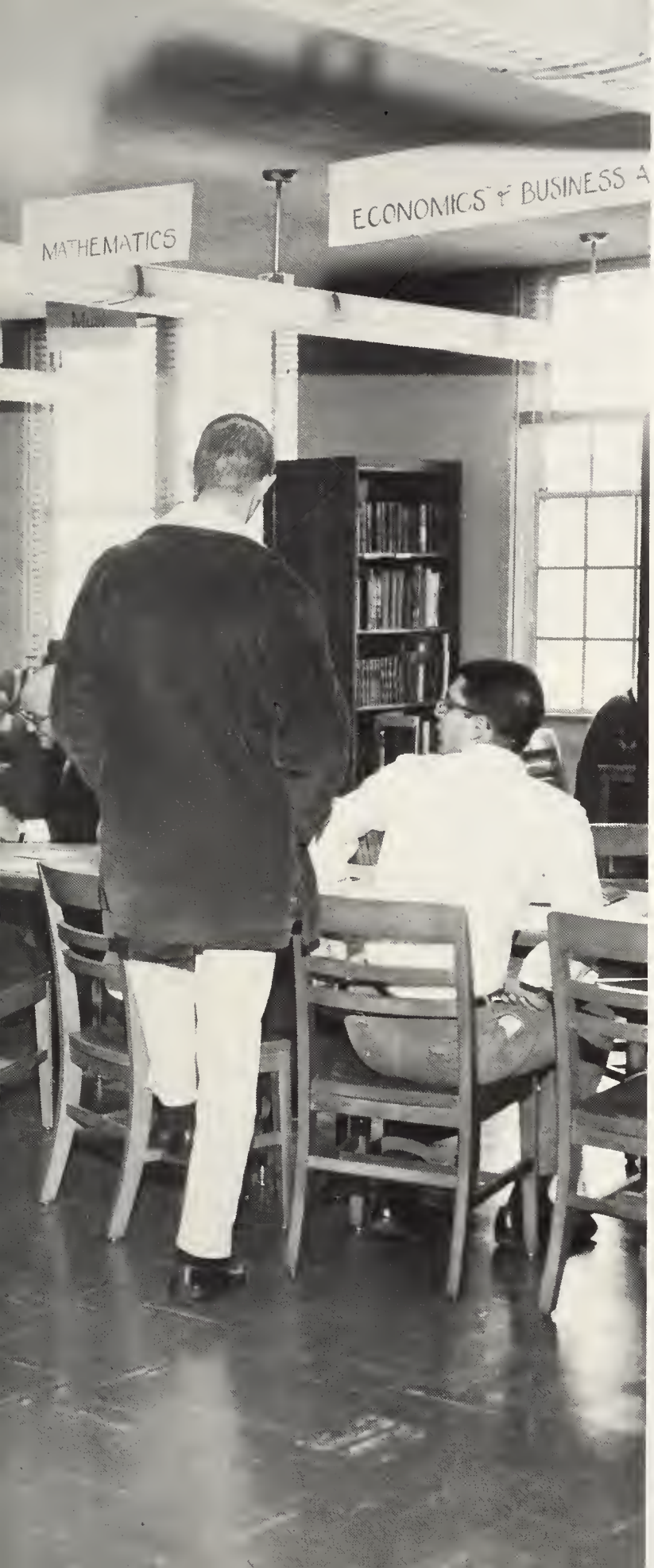

ACTIVITIES II

The few years spent in college constitute an important segment of time in a student's life. It is a time when interests are formed, strengthened, and directed. The academic program is not always enough to satisfy such interests. This is where the extracurricular activities are important. They form an important supplement to the regular academic program. They help to give the student the complete education characteristic of a liberal arts college.

ATHLETICS

Mr. Ed Farhat – Athletic Director and Admissions Counselor

Mr. Ralph Goldstein – Always attentive to needs of young men

The Athletic Department of any college is an integral cog in an important wheel of progress. The men who make up this department at Aquinas College are indicative of the potential of such a working force. With the time consuming task of coaching winning teams, these men are utilized in the fields of administration, development, counseling, and instruction. Superimposed on these jobs is the task of setting manly example for future leaders-of-men. Aquinas is proud of its Athletic Staff as an outstanding example of that dedicated profession of talented men, who give of themselves that others may profit.

Mr. Richard Blake – Exemplificative of important instructive field

Mr. Richard Mc Cormick – Administrative duties in capable hands

BASKETBALL

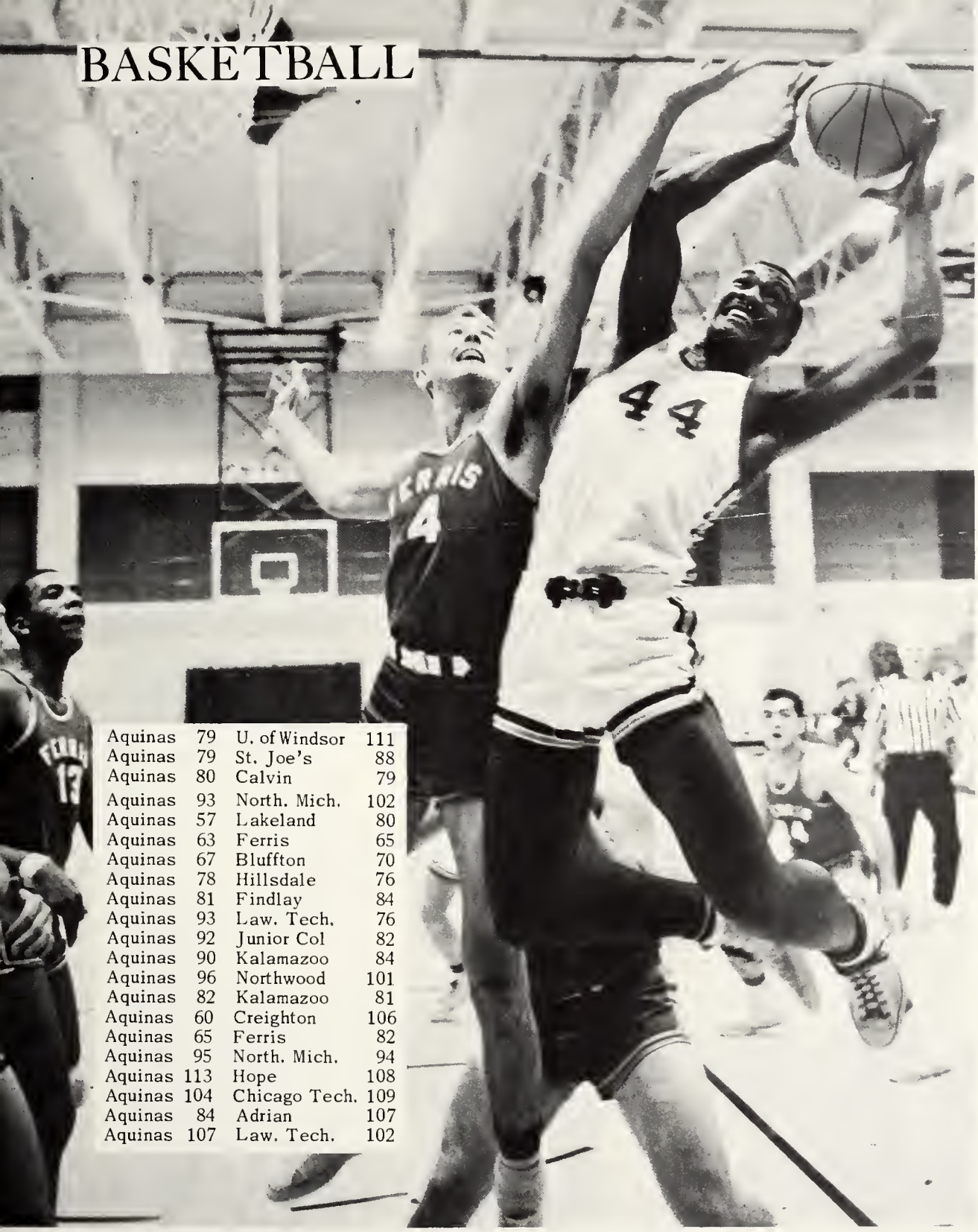

Aquinas	79	U. of Windsor	111
Aquinas	79	St. Joe's	88
Aquinas	80	Calvin	79
Aquinas	93	North. Mich.	102
Aquinas	57	Lakeland	80
Aquinas	63	Ferris	65
Aquinas	67	Bluffton	70
Aquinas	78	Hillsdale	76
Aquinas	81	Findlay	84
Aquinas	93	Law. Tech.	76
Aquinas	92	Junior Col	82
Aquinas	90	Kalamazoo	84
Aquinas	96	Northwood	101
Aquinas	82	Kalamazoo	81
Aquinas	60	Creighton	106
Aquinas	65	Ferris	82
Aquinas	95	North. Mich.	94
Aquinas	113	Hope	108
Aquinas	104	Chicago Tech.	109
Aquinas	84	Adrian	107
Aquinas	107	Law. Tech.	102

Having faced one of the most formidable basketball schedules in the school's history, the 1963-64 Aquinas Tommies turned in a reputable record of 10 wins and 11 losses. In his first year at the helm Coach Ralph Goldstein has a splendid beginning on what appears to be a Michigan sports power in the years ahead. The Toms were led all season by veteran Ray Bauer who averaged almost 20 points per game, Garry Fewless, the Tommies' hot-shot little guard, and a promising freshman rebounding sensation, Dennis Alexander.

1964

AQUINAS TOMMIES

Front Row: Al Hess, Dennis Lyk, Ron Loosevelt, Garry Fewless, Dan Nulty, Doug Johnston, Mike Newell. Back Row: Coach Ralph Goldstein, Pete Daunt, Leroy Vaughn, Ray Bauer, Ken Konesney, Dennis Alexander, Joe O'Toole and Jerry Bieberle.

ets kinda tight in here"

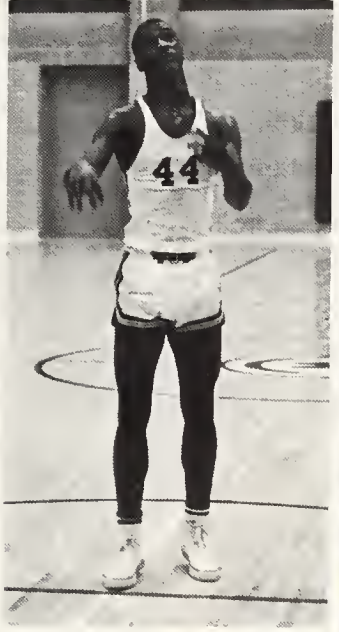

"Oh poo!"

Mass Hypnosis

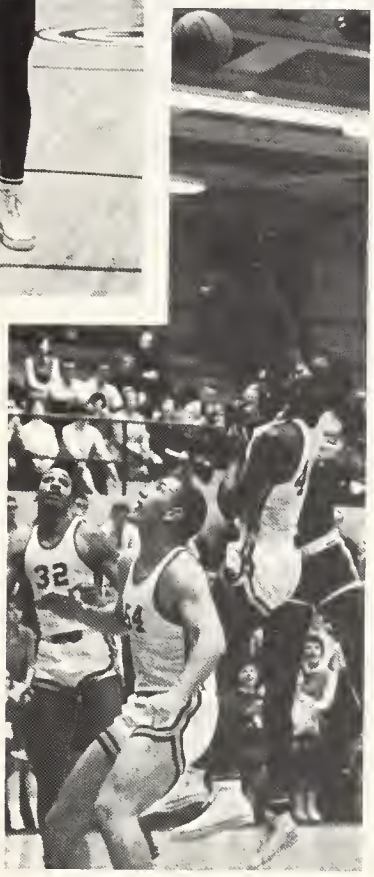

Rebound guaranteed

"Because it's my ball-that's why"

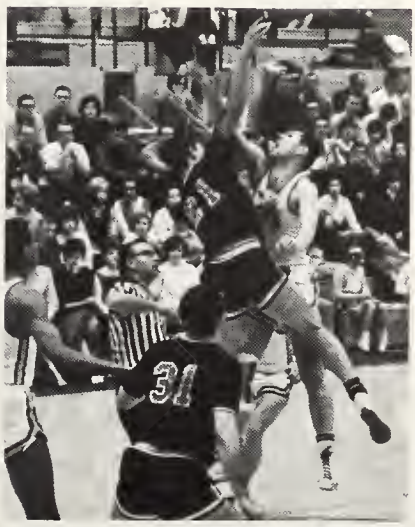

Midair Minuet

"My gosh, Ref., somebody stole the basket"

MEET THE TOMS

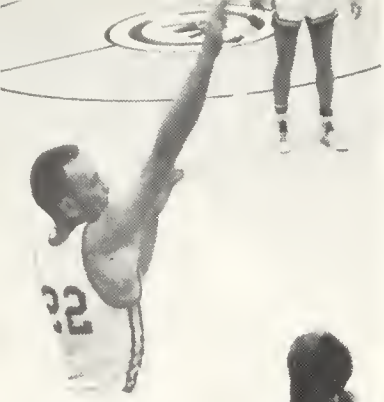

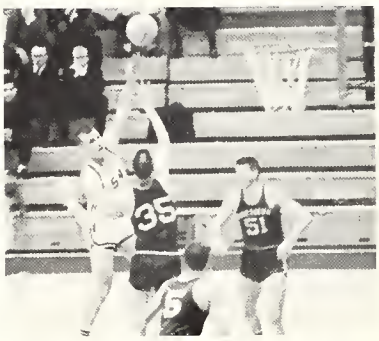

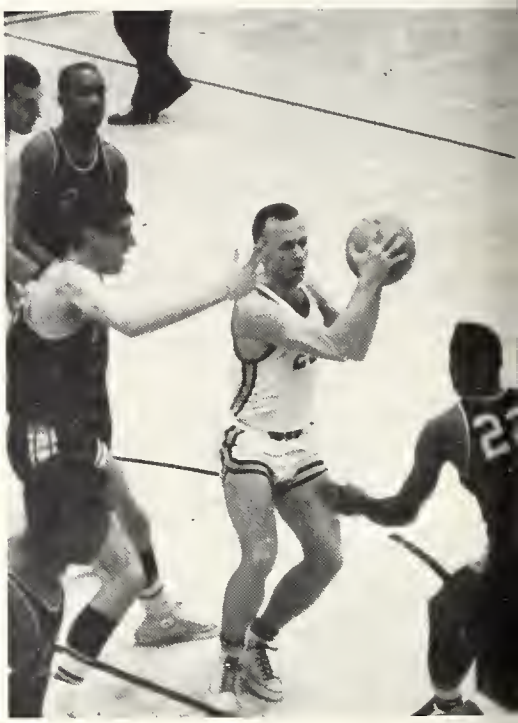

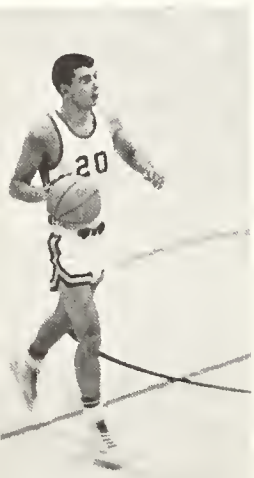

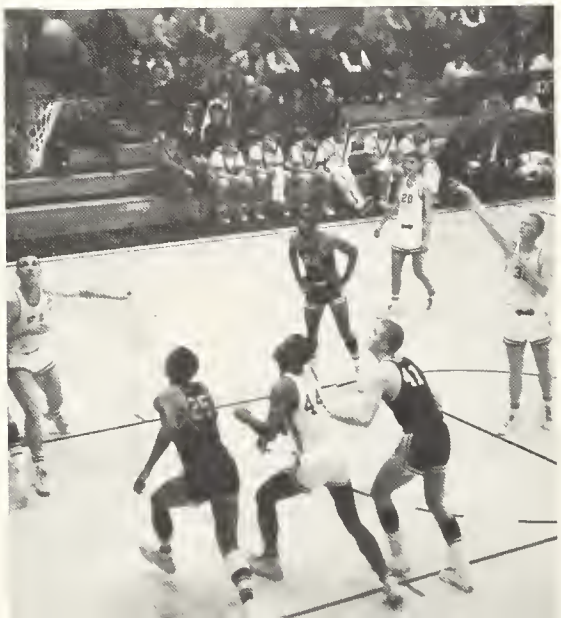

oles" fires for two

Bauer moves right

The scrappy Mr. G.

Where'd the ball go?

You guys take five!"

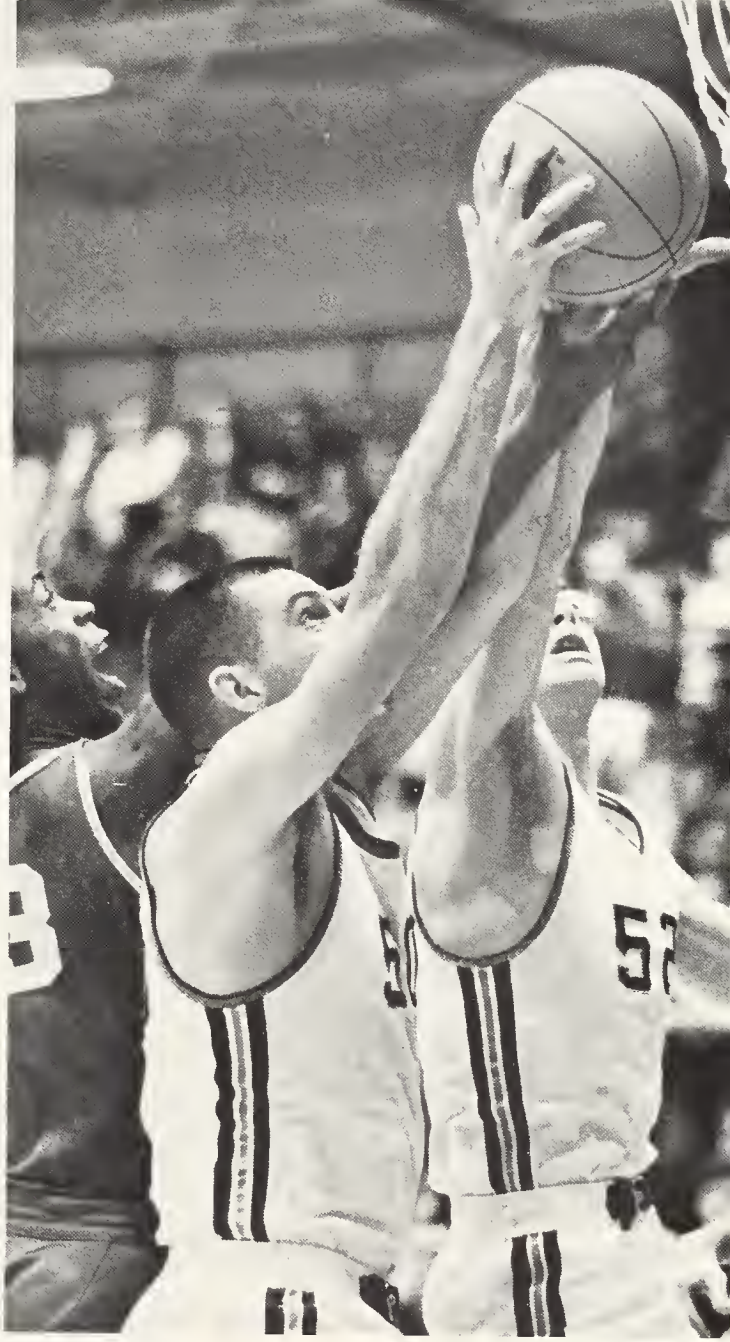

Concentrated Effort

Radio crew at work

"Oh that clever right hand"

After the foul shot

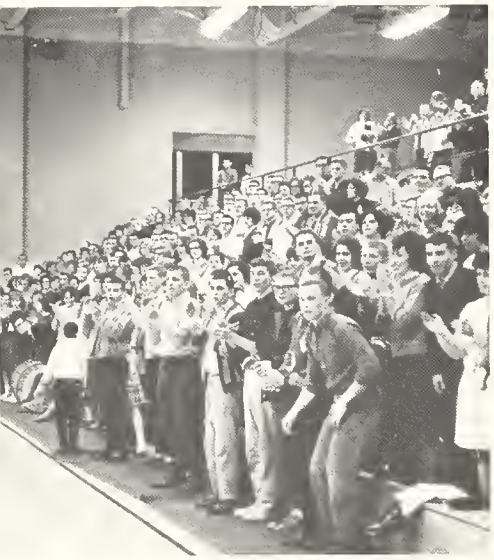

Love those Toms

The hard way

Freeway traffic

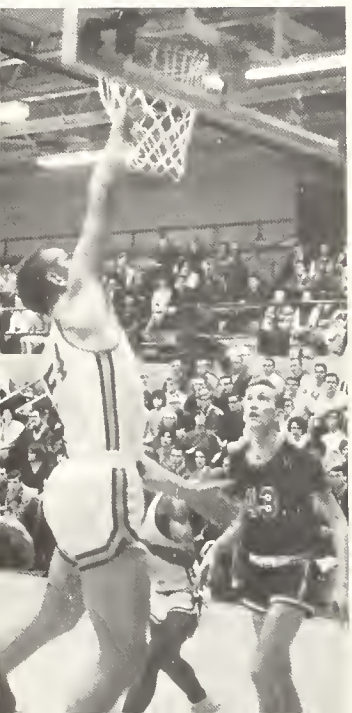

Tip-in

Peppy — and pre

Garry drives

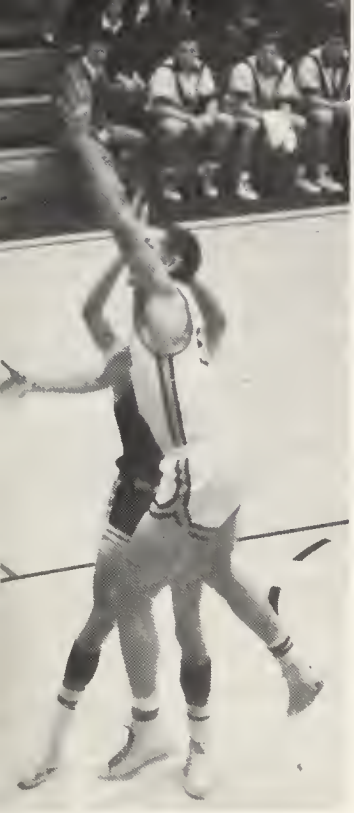

The Hooker

Spiritual leader

Here we go again

Starting to gather

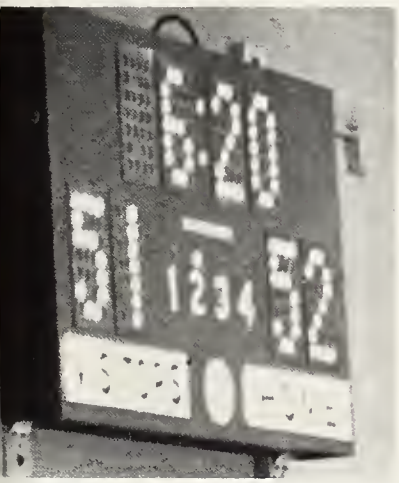

A Tommie lead

"T-E-A-M, Team, Team, Team"

". . . and that's called a basket"

SET TO RUN: Don Smith, Louis Stoddard, Dan Jaskiewicz and John Haslem.

CROSS COUNTRY

The sport of cross country is in the primin stages at Aquinas College. Coached b Mr. Curtis L. Butters, the Aquinas harrier were led by John Haslem and Dan Jaskiewic in 1963. While victories were few, the spor of cross country presented an individua challenge to each participating team member

INTRAMURAL SPORTS

Andy Robel blows a pass reception as Jim Novakowski pours on the speed

The intramural sports program, under the direction of Mr. Ralph Goldstein, had a very successful year. The sphere of activities included football, basketball, and softball. Most of the competition was supplied by the senior class. The seniors won the outright championship in football and softball and participated on the winning basketball team.

Typical intramural play

Senior Don Burns makes a game-winning TD catch against the Juniors

BOWLING LEAGUE

"Tally - Ho"

"Eh?!?"

"Prize Money! Who? Me?"

Each Thursday afternoon the *Tommie Keglers* make their way to *East Recreation* to compete in the friendly sport of bowling. This mixed group of enthusiasts find that they can best release most of their inhibitions by belting away at the tenpins with large black spheroids. At the end a gay banquet is held at which awards are presented to those who have proven themselves most deserving.

This year's officers were: President, *Kathy Kirkwood;* secretary, *Jan Anderson;* and treasurer, *Ginger Jackson.*

Father "Twinkle-Toes" O.P. Demonstrates the follow through

"One - Two - Three - Four - Uh!"

"Three More Pins and I Break Ninety"

Jan Anderson executes A difficult cross-lane spare

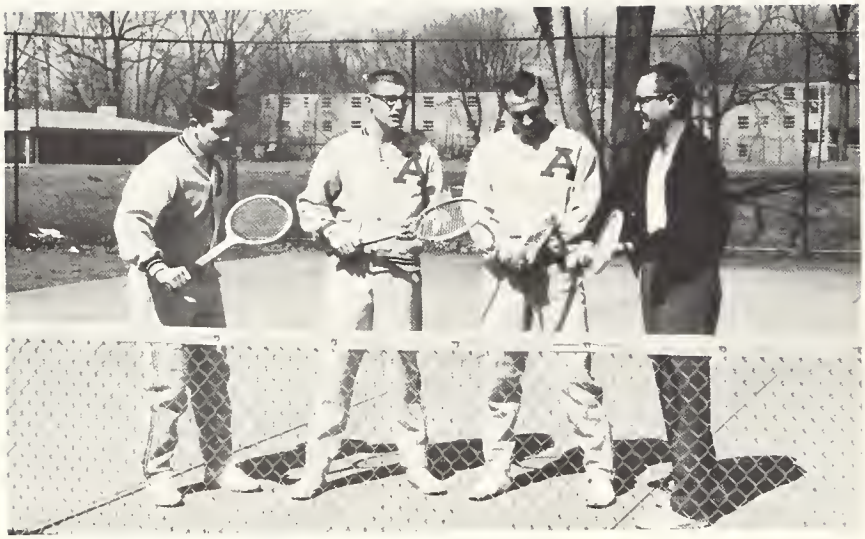

Coach Blake with his early spring tryouts

"I threw a ball into the air..."

TENNIS

The Aquinas tennis team, under the able leadership of Mr. Richard Blake, has taken as its goal an improvement over last year's showing. The netters have a good returning squad of Howard Smith, Dan Nulty, Tom Williams, Max Otto and a new addition, Jim Reed, a transfer student from Michigan State. The hopes are very high, and the team spirit increases with each practice. As early spring commences the entire horizon looks very bright for the 1964 Tommie tennis team.

A deliberate smash with a dainty movement results in a definite end product — VICTORY!

Volley

Max Otto follows through with a good forehand return

Howie Smith clobbers that little white ball with intense dedication

A game of ups and downs – downs and ups

Tom Williams executes a fine forehand shot

1963 – Second Place N.C.A.A.

Sharon Wilder

Coach McCormick

Frank Berles

Two More For Aquinas

Tommies Nip WMU, Kentucky Golfers

LEXINGTON, Ky.—The Aqui-
nas College golf team conquered
two foes here Thursday in a tri-
angular meet at Tates Creek
Country Club, but Sharon Wilder
of the Tommies lost her head-to-
head duel with Mary Lou Dan-
iels of the University of Ken-
tucky.

Miss Wilder, hampered by a
blister on her hand, soared to
an 87 while Miss Daniels rifled a
75 to lead the Kentucky squad.
John Kurzynowski fired a two-
over-par 73 to lead the Tommies
to a 9½-8½ victory over Western
Michigan University of Kalama-
zoo and a 10½-7½ conquest of
Kentucky. Western Michigan de-
feated Kentucky, 11-7.

Frank Berles aid the Aqui-
mates

David Kamm

Tom Gunn

The Aquinas Golf Team has become a powerful giant in Midwest America. Taking on such impressive foes as The Universities of Louisville, Bellarmine, Kentucky and Notre Dame, The TOMMIES have proven themselves a formidable corps of aggressive athletes bent on victory. Coached by Mr. Dick McCormick, an outstanding strategist, the Toms are assured of another great year on the Links. Balanced team play along with strong individual initiative have made the Toms a principal contender for the N. C. A. A. College Division Golf Crown.

Len Bridge

John Kurzynowski

Bad Day n Dixie

Aquinas Golf Team ows to Louisville

SVILLE, Ky.—The Aqui- lege golf squad didn't well on the first leg nual Southern swing day at Louisville's anding Country Club. high winds and 50- erature, the Tom a 14½-3½ lick University of triangular golf olving Western ity of Kalama-

ed Western d Louisville 6½-1½, to ular meet

broke 80 aded by

Aquinas Wins Two

Tommie Golfers Beat Bellarmine, WMU

LOUISVILLE, Ky. — The weather was better here Wednesday and so was the Aquinas College golf team as the Tommies won both ends of a triangular meet with Western Michigan University of Kalamazoo and Bellarmine College at Louisville at Harmony Land Country Club.

Paced by Len Bridge Jr. Tom Gunn, Aquinas handed Bellarmine a 16½-1½ licking also defeated Western gan, 13-5. Western was 4½ winner over Bellarm Bridge and Gunn each par 76 to sha

Highlighting Aquinas' observance of October, the month of Mary, was the traditional Rosary Procession. The Rosary was led by Reverend Adrian T. English, O.P., and the address was given by Reverend William R. Gannon, O.P.

The Royal Couple

The exciting moment after the coronation
Roses presented to the Queen
by Ruth Fleishman

Parents' reception in
The First Floor Library

The student body manifested its inventiveness and school spirit in its participation in this year's GALA WEEKEND. Highlighting this year's festivities was an innovation, the Hootenanny, which was composed of both local and professional talent. There was also the traditional Inaugural Ball and Carnival.

The Aquinas Chorus performs at the Hootenanny during GALA WEEKEND.

The Queen's court was composed of Cherri Mann, Patricia Granger, and Kathy Ofenstein. They were escorted by James Novakoski, Bill Osbourne, and Tom Sullivan respectively. The ensemble was led by Ruth Fleischmann and Father Austin.

INTERNATIONAL RELATIONS CLUB

The officers of the INTERNATIONAL RELATIONS CLUB, Raphael Korosso, vice-president; Edward Merritt, secretary-treasurer; and John Jaber, president. Mr. Richard Blake is the moderator.

The interested members of the club

The newly formed *International Relations Club* is an indication of the growth that is occurring at Aquinas today. It represents a gradual broadening of interests from the very narrow horizon of the front gate to a world-wide interest. This organization recognizes that we are all world citizens and that all people must strive to understand one another.

John Jaber, President, conducts the meeting

FRENCH CLUB

Club Officers Ellen Barkley, President; Nancy Fitzgerald, Treasurer; James Prawdzik, Vice-president; and not pictured Jo Ellen Denman, Secretary.

Sister M. Norbert, O.P., moderator

In January, 1963, Congolese educators visited Aquinas College. The persons seated at the table are: Gary Sarto, Mr. Thomas Tsiebele, Mr. Jean Malay-Colley, Mr. Richard Pascoe, Sister M. Norbert, O.P., and Nancy Fitzgerald

A Club meeting in session

LAMBDA IOTA TAU

Marie Gedris, club president, discusses article of interest with moderator, Sister M. Bride, O.P.

David Kamm, program chairman, an Father Hart get involved in a discussio

Bruce Hozeski, secretary-treasurer, Marie Gedris, Father Hart, and David Kamm, listen as Mr. Lenox makes a point on a recent selection, "All the King's Men."

The women, although more subdued, argue effectively also

GERMAN CLUB

Susan Williams, Dr. Prange, Richard Seymour, Leslie Wurm, Max Otto, and Mr. Fogarosi

Officers are: Richard Seymour, secretary-treasurer; Sue Williams, temporary holder-of-the money; Max Otto, president; and not pictured Terry Priest, vice-president

YOUNG REPUBLICANS

Barbara Holzer, corresponding secretary; Marie Meyers, recording secretary; Richard Seymour, president; Charles Leik, vice-president; Mr. Edward Meany, Peter Coughlin, and not pictured Susan Gilles, treasurer

Mr. Edward Meany explains two programs to the YR's

STUDENT SENATE

Heated discussion is waged in the student senate

Dan Nulty, president, issues an executive order to the other officers; Bill Osbourne, treasurer; Ray Bauer, vice-president; and Cynthia Mader, secretary

SKI CLUB

Father Hart, O.P., instructs the SKI CLUB officers, Bill Bolger, president; Marilyn Derwenskus, treasurer; Eleanor Schick, secretary; and Joseph Bowler, vice-president in what a ski is.

Bill Bolger leads the SKI CLUB in planning a trip to the northlands

Mary Lou Grinnan gives a sunshine smile

Linda Parrilla, and her guest Pat O'Toole

Off for one more try are Jackie Christenson, Father Hart, and Sharon O'Berski

Mary Ann Suchocki, and Maurice Farhat don't even look tired.

Mr. David Paskausky, Pat Scruby, and Dr. W. Werner Prange

A before dinner appetizer?
No, it was only posed

The table must be set just so

Recent Alumni returned

Dinner is served

With a meal served like this, even fish tastes good

SCHOOL PICNIC

The festivities begin with the first arrivals

The main attraction of the day is the hot dog roast

Str - r - ike Three!

Let's tell them all that there is a test for everybody tomorrow

Skip, the lady said 10 cents, please

I'm sorry but she left with someone else

So, Why did you call Mike out of his 4:00 class?

When I say three you look as if you're studying and I'll shoot it

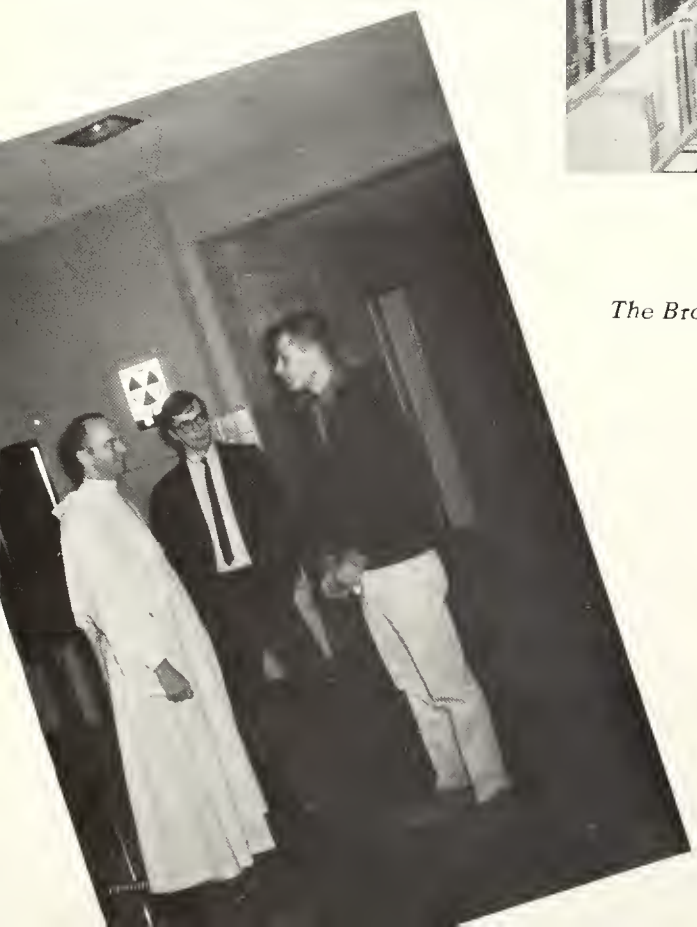

The Brothers two

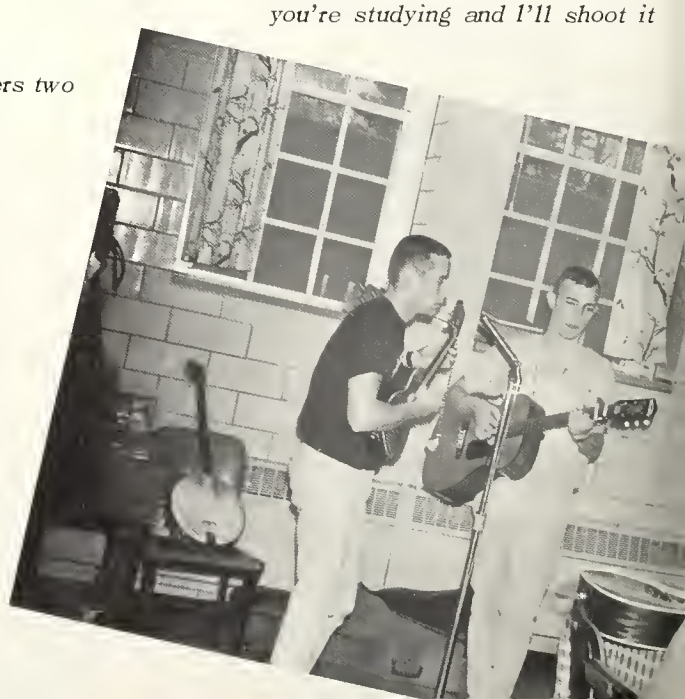

These stools are almost like those at the Ya....

Typical college students? Not quite

A World for two

Do you really want to continue in Math?

That last trick was taken by my Ace

Soupy Sales – Aquinas style

Is this "student teaching?"

Is this too tight?

Sailmaster

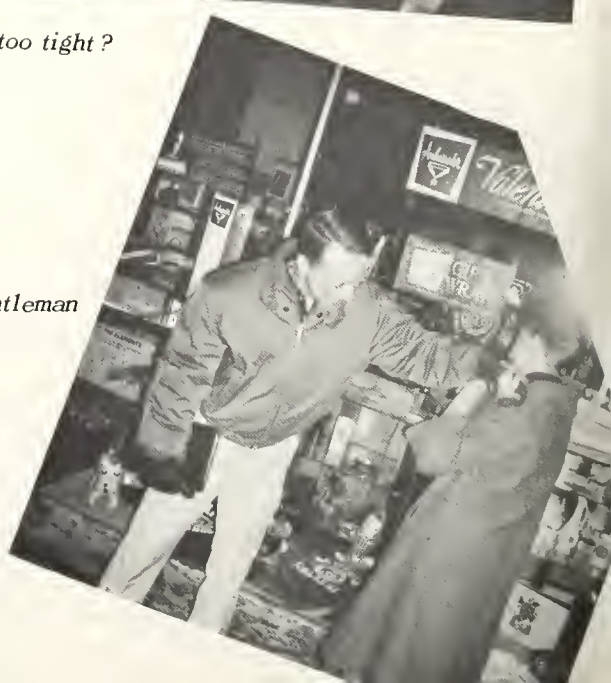

Always the gentleman

What do you mean it's cold in here, I don't feel a thing

John adjusts well to the College life

Now what did I say?

. . . so I was telling John Foley about Providence. . .

Dennis Williams with Queen Valerie Burkard, senior.

James Novakoski escorting Eleanor Shiek, sophomore.

William Withey helping Susan Roberts, junior.

Thomas Zanella, escorting Susan Viale, freshman.

Valerie Burkard reigns as Homecoming Queen of 1964.

Valerie with her Court; Susan Roberts, Eleanor Snick, and Susan Viale.

Representatives from the TOMMIES congratulate the Queen and her Court.

The Queen dances with her escort, Dennis Williams, at the Homecoming Dance, "Key to Illusians."

C'est la bonne vie.

Tom Zayko and Carol Iquinta discuss old times at the first circle.

The first circle means new friends for some, renewed ones for others.

Jim Novakoski does an exhibition dance at the Halloween circle.

Cecila Avella dances with that ol' Irishman, Jim Hillary.

Is my popped top all right?

Operation Latin America . . .

What follows is a view of the campus before it was a campus, but was still the Lowe estate.

The campus has expanded, development increased, and the scene has changed somewhat since that time.